WESTPORT HIGH

BREAKING THROUGH TIME

Table of Contents

hOur Time
Senior Pictures 4-13
All hOur Seconds
Class History 14-15
Never Say Good-bye
Junior High Pictures 16-17
Time to Say Thank You
Dedication to Mr. Millet 18-19
Times to Remember
Junior Prom, Snowball, Ring dance 20-22
Junior Hours
Junior Class 23-26
Sophomore Minutes
Sophomore Class 27-30
Freshmen Seconds
Freshmen Class 31-35
hOur Memories
I remember 36-95
Time To Play
Sports 96-113
Ticking of Activities
Clubs, Student Council, Spirit Week 114-127
Alarming the Faculty
Faculty, administration 128-131
Signing The End of Time
Ads & Autographs 132-155

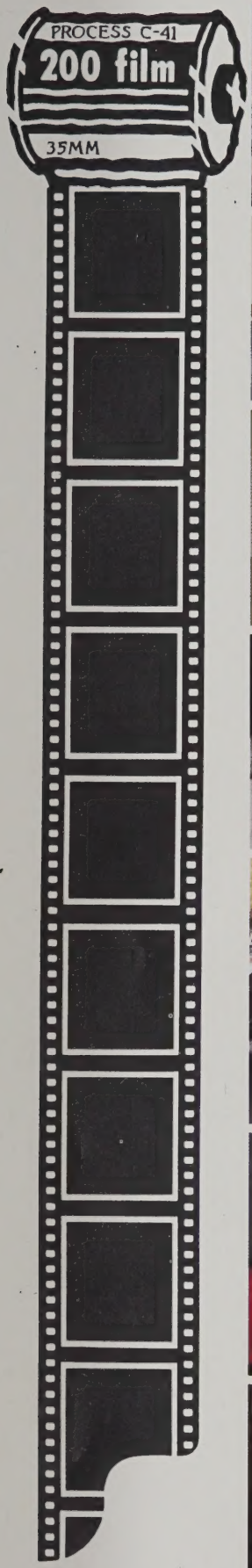
PROCESS C-41
200 film
35MM

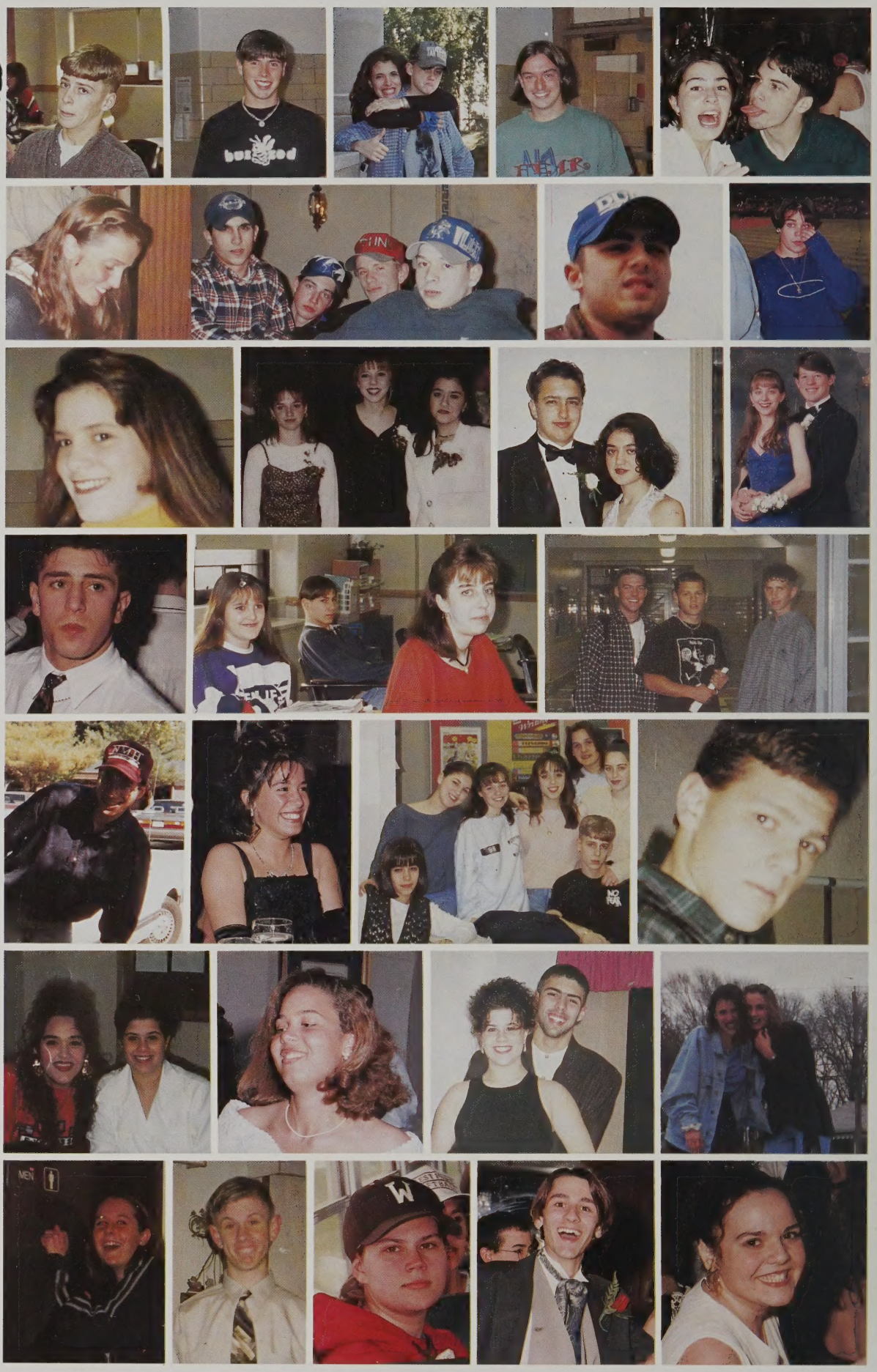

PROCESS C-41
200 film
35MM

JILL ALBERTO

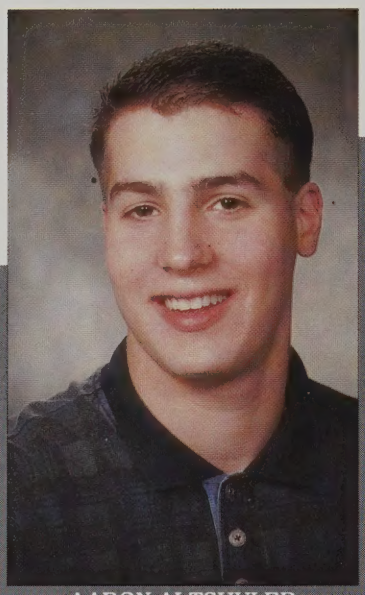
AARON ALTSHULER

REBECCA ANDERSON

LUCY ARRUDA

BRAD ARSENAULT

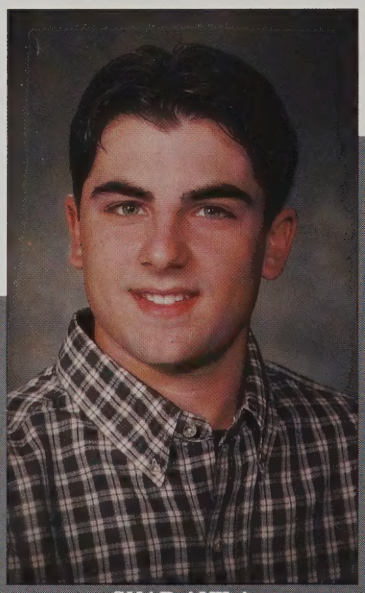
SHAD AVILA

MELISSA BARABY

JESSICA BENETTI

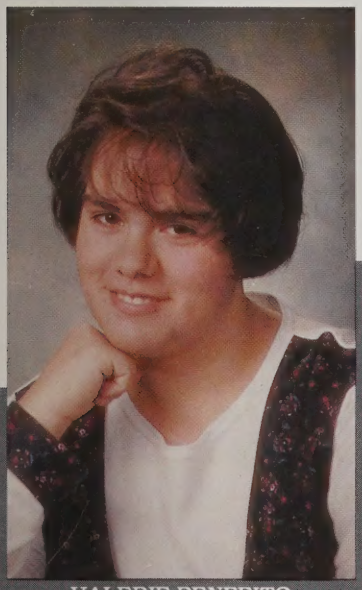
VALERIE BENFEITO

CARA BOGA

JESSICA BOGA

JASON BOTELHO

LINDA BOTELHO

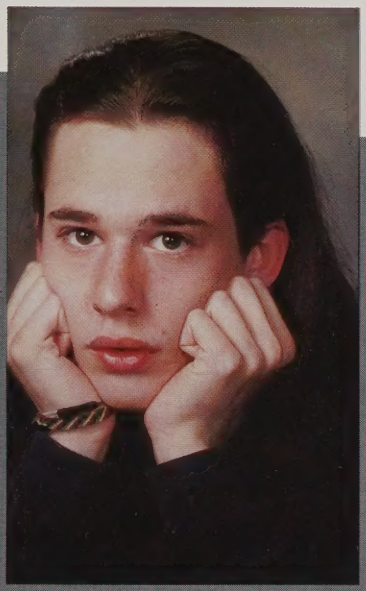
JONATHAN BOURGEOIS

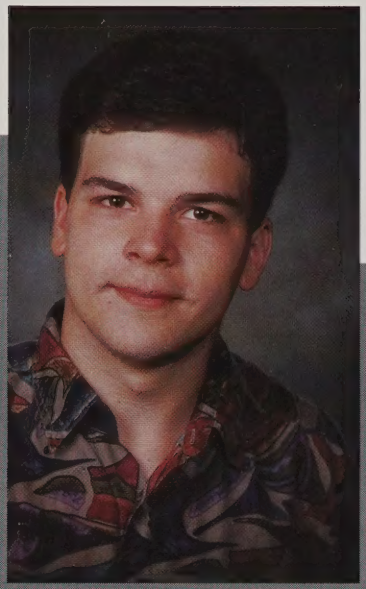
RICHARD BRANCO

DEBRA CABRAL

CARRIE CARNEY

KELLY CARVALHO

ROBERT CARVALHO

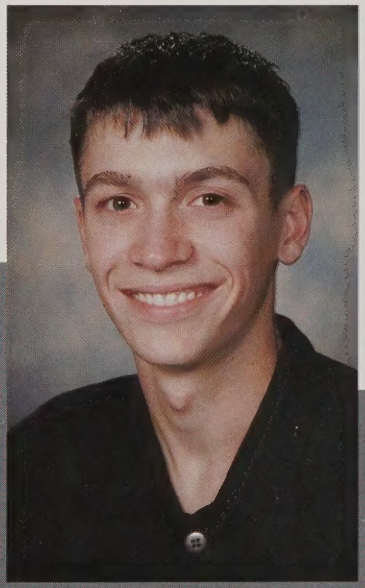
DEREK CHAVES

MEAGHAN CIAPPENELLI

ERIN CONNORS

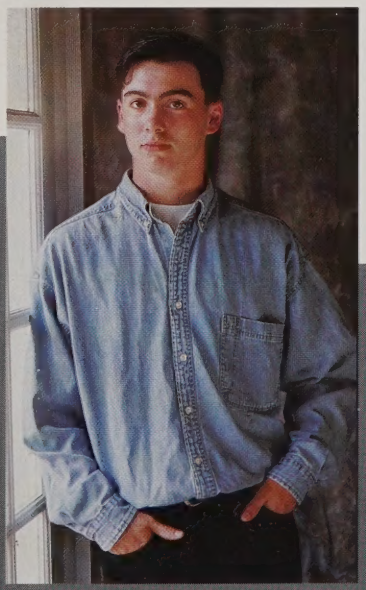
KEITH CORREIA

CARRIE COSTA

KEVIN COSTA

LORIANN COSTA

NICOLE COUTO

ELIZABETH CRAPO

MEREDITH CROFT

CHARLES DOS VAIS

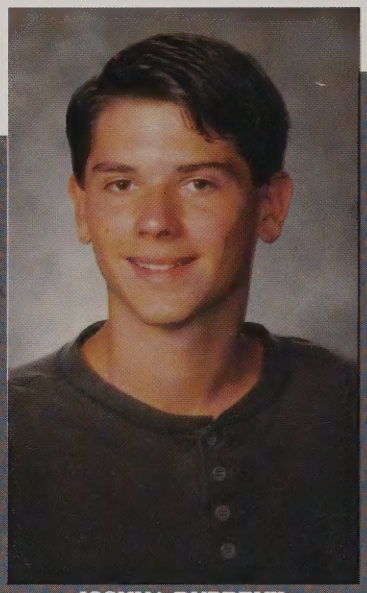
JOSHUA DUBREUIL

FAY DUFORT

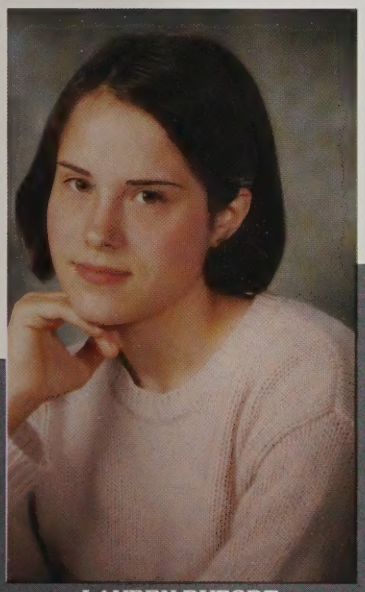
LAUREN DUFORT

MEGAN ERICKSON

DANIELLE FARLAND

MICHELLE FEIGO

ALISON FERREIRA

STEPHANIE FERREIRA

HEATHER FREDERICK

ANDREA GENDREAU

NAOMI GUIMOND

RICARDO INACIO

ROBERT JALBERT

JUDY KIENDRA

GREGORY LABONTE

HEATHER LEACH

KURT LEEDS

ADAM LESCARBEAU

DAVID LIMA

CRYSTAL LORD

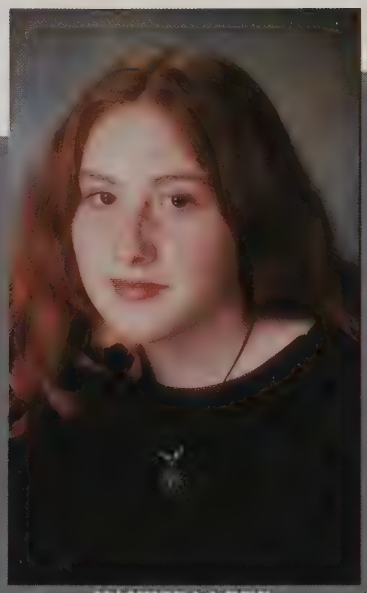
VANESSA LORD

JONATHAN LOVELL

MELISSA MALTAIS

LAURA MARGARIDA

ERICA MARTINS

JUSTIN MAUCIONE

ALMERINDA MEDIROS

MICHELLE MEDIROS

LISA MONTEIRO

HOLLY MONTIGNY

JENIFFER MOREIRA

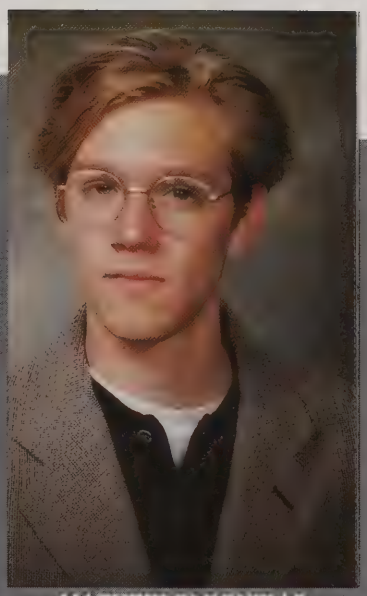
MATHEW OLKOVIKAS

KIMBERLY PACHECO

MARC PACHECO

REBECCA PACHECO

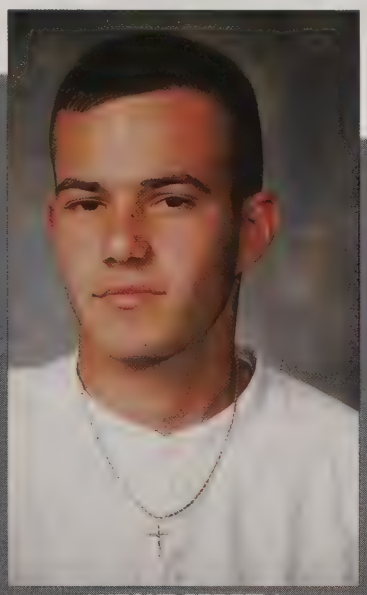
ANTONE PEREIRA

PEDRO PEREIRA

SCOTT PERKINS

MELISSA PERROTTY

MICHAEL PICHETTE

JENNIFER PINEAU

BRIAN PROULX

KEVIN RAPOSO

SHAWN RAYNO

MARTIN RILEY

AMY ROUSSEAU

CHRISTINA SCURIO

ERIN SENAY

KATHIE SILVIA

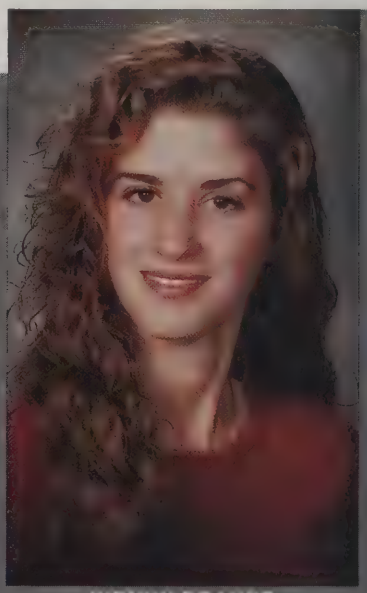
WENDY SOARES

DIANE SOUSA

KATHERINE SOUSA

DAWN SOUZA

NICHOLAS TRAHAN

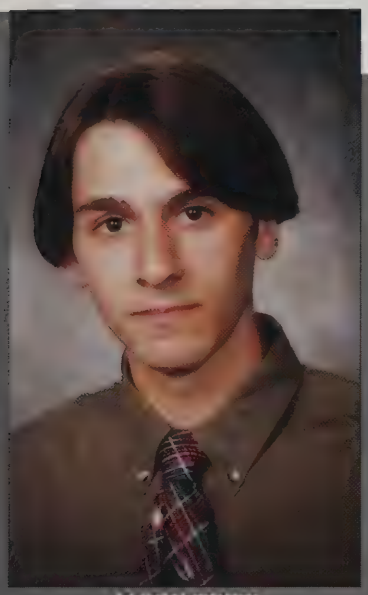
JASON TRIPP

MARTIN VIEIRA

MELISSA VIEIRA

ANTHONY WARD

LOREN WEAKLEY

CHRISTIE WHITE

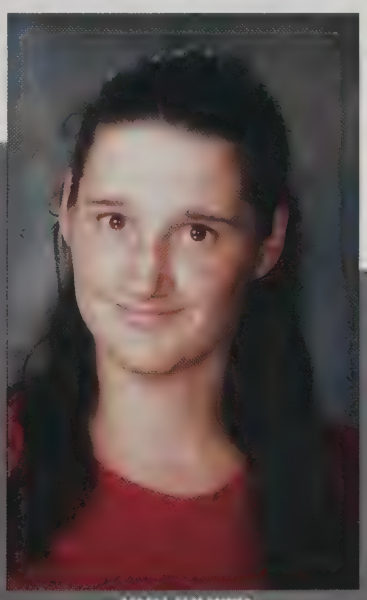
JODI WHITE

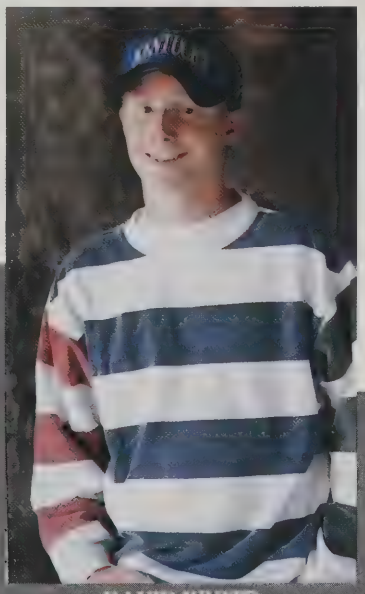
DAVID WHITE

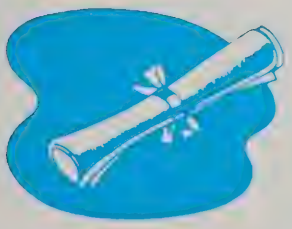

CHRIS WOOD

BEST

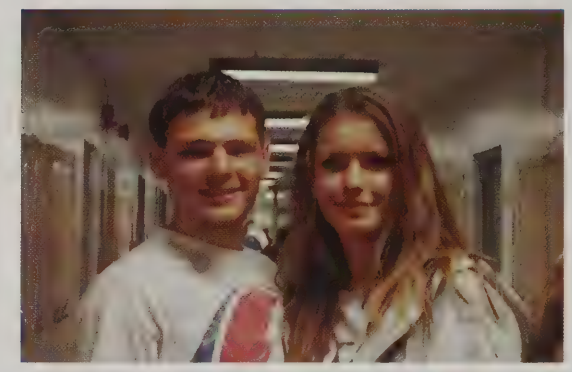

HANDLE WITH CARE

FRIENDS

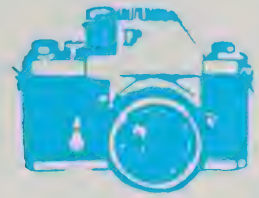

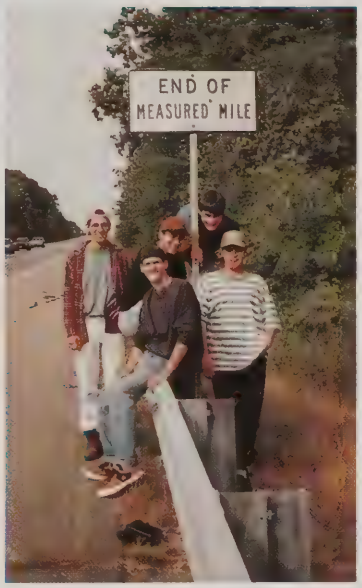

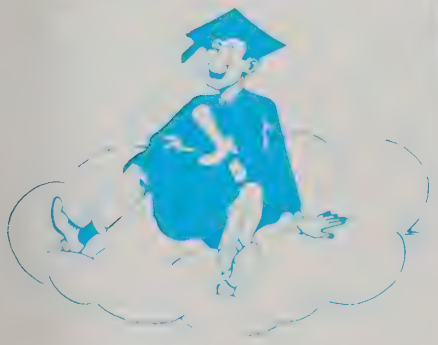

"Our time has come", Senior year! We have been told time and time again that this will be both the greatest and most memorable year of our high school experience.

In early September days of 1992 we arrived at WHS. It didn't matter that we were Freshmen, only that we were actually in High School. For the most part, though, it was just another step along the path that our class would now be referred to as the Class of "96". There were a few abandoners and even new faces. We were introduced to a better environment, a bigger building, and more faculty. Little did we know that Westport High School would be the place of many changes in our lives. We made it through this experimental year with class officers Jessica Benetti, President; Andrea Gendreau, Vice-President; Dawn Souza, Treasurer; and Sara Gifford, Secretary.

Although we were unprepared for our first pep rally, we pulled in second place, thanks to our class advisor, Mr. Chester Millett, and his motto, "if you can't win, CHEAT!"

Revived from summer fun, we came back to Westport High School older and wiser. Once again Jessica Benetti, President; Kim Pacheco, Vice-President; Megan Erickson, Treasurer; and Erin Connors, Secretary. We had entered the gym that year with a lot of confidence. We had been painting and drawing signs, and collecting food for weeks. Mr. Millett even had Derek Chaves bring in a turkey! Second place was ours once again. March 17, 1995, arrived and White's was the place to be for our Sophomore Ring Dance. The entire night proved to be a success. The closing of the year was topped off with candy sales and pamphlet fundraisers.

As juniors we walked the hallways as upperclassmen. We also walked them under a new principal, Mr. Michael Cosgriff. Mr. Charles Menard's retirement meant a time for change. Mr. Cosgriff not only brought a small golden Porsche from California, but also a whole new set of rules. High school seemed to instantly transform into elementary with escorts to the bathroom, but we learned to adjust. With the help of Jessica Benetti, President; Heather Leach, Vice-President; Megan Erickson, Treasurer; Andrea Gendreau, Secretary; and Melissa Maltais, Activities Coordinator; we made the Valentine Snowball Dance at the Venus a success. Our Junior Prom at the Sheraton Tara in Warwick was a "A Time to Remember".

Walking through the double doors once again we realized this is our last year together. That it is time to mature and to turn our dreams into realities. That all our hopes can turn into good fortunes allowing us to lead a good life. Under the leadership of the new student council we made the change together, with Holly Montigny, President; Kim Pacheco, Vice-President; Megan Erickson, Treasurer; Erin Connors, Secretary; and Melissa Maltais, Activities Coordinator; our class was ready for the new year. As we look down the road for what is to come the Snowball Dance on January 13 will be united by all four classes. The pep rally in which we will conquer will be the last one and the Senior Prom our last dance together. Westport High School will always be a part of our lives that we will "Never Say Goodbye". Good luck Class of 1996, the best is yet to come.

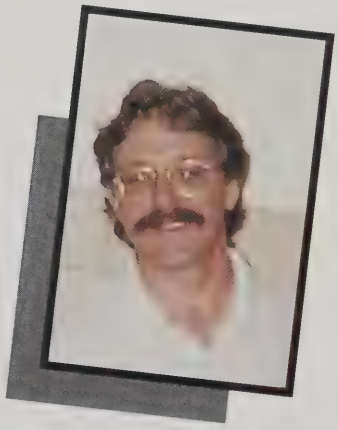

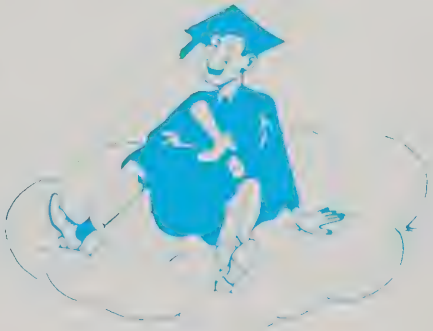

Never Say . . .

Good Bye!

We the class of 1996 have dedicated this yearbook to Chester Millett, our class advisor.

At the beginning of our freshman year, we were first introduced to Mr. Millett, our class advisor. Many of us recognized him by his loud voice and goofy personality. Mr. Millett has given a tremendous effort in helping us out in every way he could. He has made our experience at WESTPORT HIGH SCHOOL interesting and memorable. Throughout our last four years he has showed us how to stand out and have the most fun! Each of us has made a unique friendship with him and it will be remembered and missed.

Thank you Mr. Millett for making these four years of high school life interesting and unforgettable. We love you and thank you with all of our hearts.

Thank you!!!

Junior Prom 94

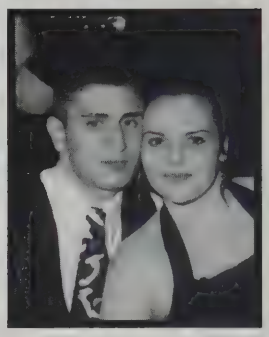

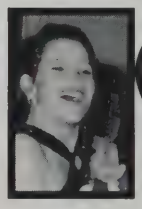

Snowball

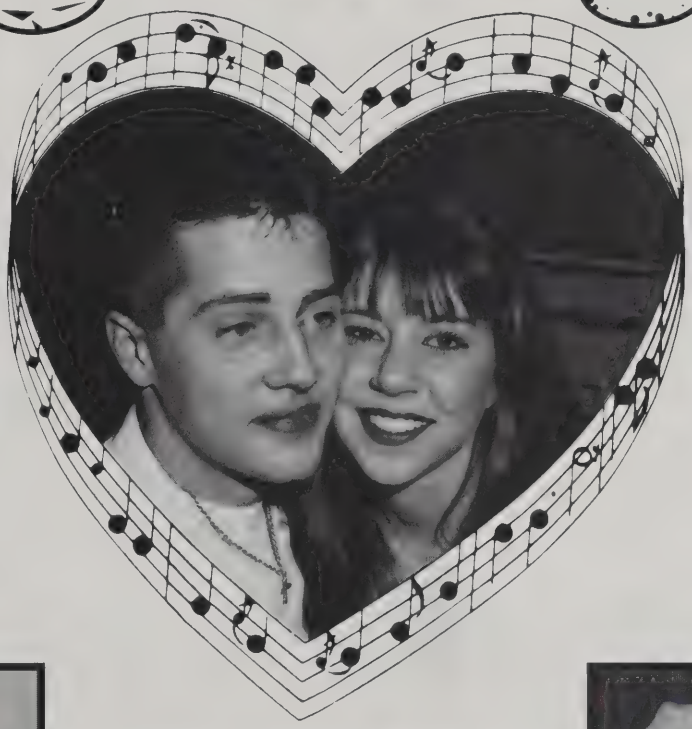
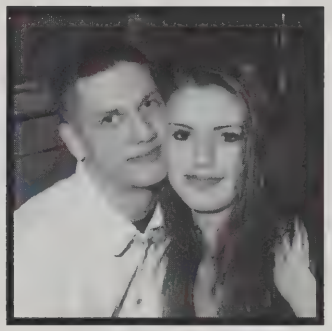

Ring Dance

Juniors

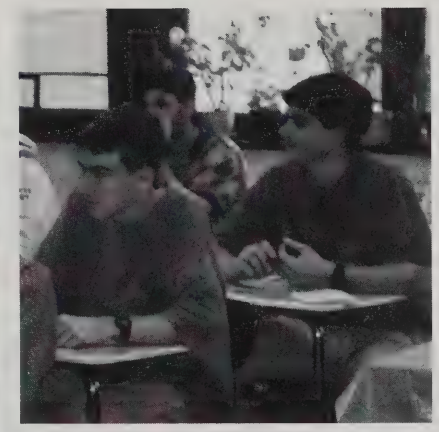

Erika Ainworth

Courtney Allen

Rachel Anderson

Dolly Andrade

Danny Babineau

Cindy Baldwin

Katie Bates

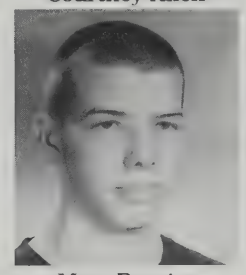
Marc Bernier

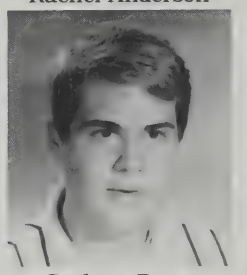
Graham Berry

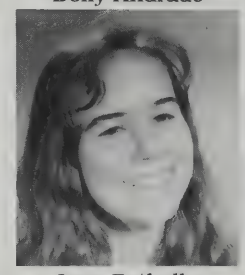
Jenn Bothelho

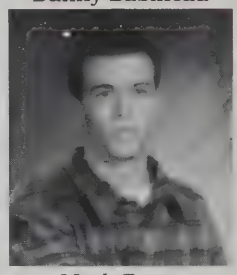
Mark Boyer

Tony Brazil

Nicole Brodeur

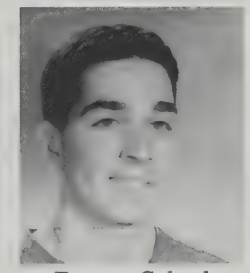
Tommy Cabral

Cristy Calheta

Christopher Camara

Christopher Carter

Anthony Carvalho

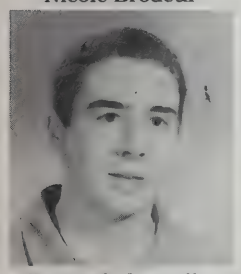
Kenneth Carvalho

David Coderre

Jennifer Collins

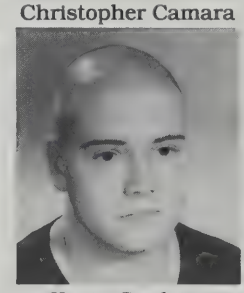
Kevin Cordeiro

Melanie Cornell

Melissa Correira

Christopher DaCosta

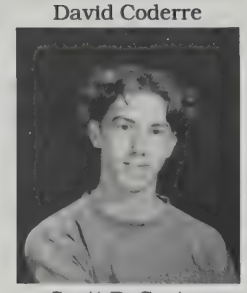
Scott DeCastro

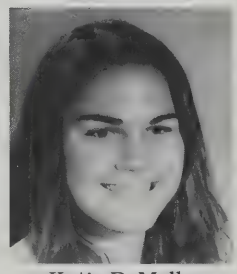
Katie DeMello

Aimee Deschebes

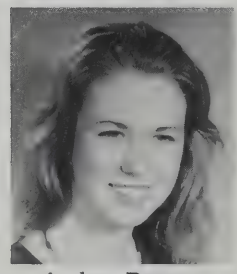
Andrea Deveau

Keith Eastwood

Jonathan Edwards

Scott Fitton

Jennifer Frederick

Melanie Gagnon

Michaela Gazdik

Tammy Gomes

Lorraine Goncalves

Anna Guay

Matthew Haines

Jessica Holewka

Eric Huard

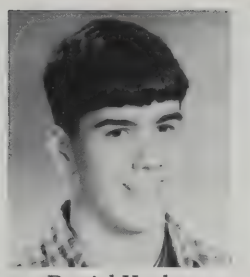
Daniel Hurley

Jessica Isabel

Rachel Kaiser

Kimberly Kiefer

Keith Kirby

Lenea Lima

Sarah Maddocks

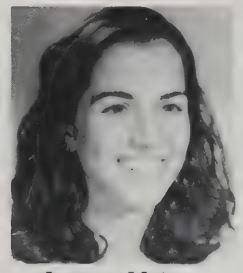
Lauren Maicco

Rachel Maltais

Corrie McDermott

Rachel McMahon

Melanie Medeiros

Andrew Melli

Robert Mersing

Sarah Mitchell

Chad Moriarty

Bianca Neto

Michelle Nidorfe

Heather Nunes

Jason Oliveira

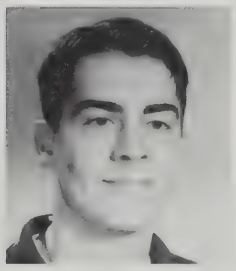
Chris Ouellett

Jonathan Pacheco

Katie Perry

Nolan Perry

Melody Pike

Korey Pirtle

David Potter

Joseph Raposa

Steven Raposo

Andrew Raymond

Jeff Reed

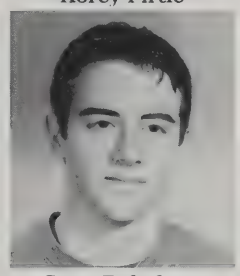
Sean Robidoux

Sano Saori

Kimberly Shea

Derek Silva

Desiree Silva

Lisa Sirop

Dustin Sorel

Kevin Tetrault

Michael Tetrault

Kerry Tripp

Sara Troia

Jamie Vaillancourt

Karen Vale

Melissa Vasconcelos

Jason Vieira

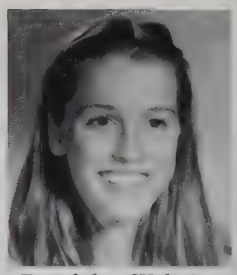
Brindalyn Webster

Stacey Wood

Tim Wynne

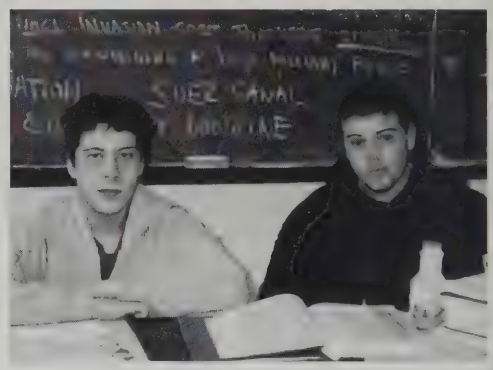

PICTURES NOT AVAILABLE:
Eric Arruda
Melissa Camara
Criag Cambra
Chris Chase
Dawn Dacunha
Jen Dewsnap
Kim Fortin
Rob Leeds
Nick Lacey
Tom Moniz
Shawn Pierce
Roberto Pereira
Jason Yared

SOPHOMORES

98

Nathaniel Abrantes

Kimberly Alberto

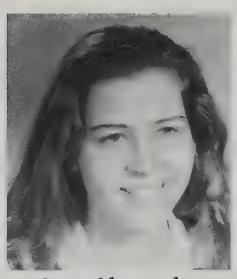
Amy Alexander

John Amann

Damien Arruda

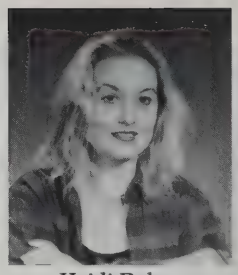
Heidi Baker

Kacy Beal

Todd Beaupre

Nicole Bernier

Jacob Bird

Julie Bolduc

George Borges

Valerie Borges

Jamie Botelho

Michael Botelho

Nina Botelho

Jonathan Boutin

Cassandra Bowens

Kevin Broadbent

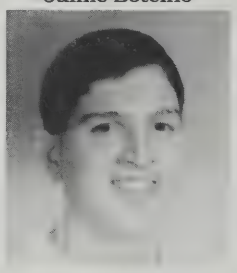
Michael Cabral

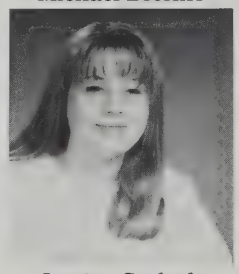
Jessica Carlysle

Sheri Caron

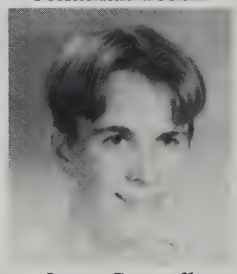
Jason Caroselli

John Cordeiro

Aaron Correa

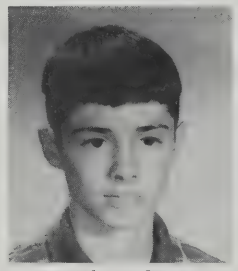
Matthew Costa

Mandy DeJesus

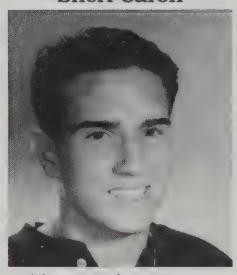
Christopher Davis

Gary DesRoches

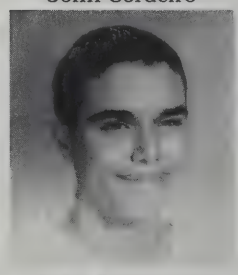
Craig Desmarais

Kerri Desmarais

Jasmyn Desrosiers

Beth-Ann Donovan

Michaela Doran

Seth Dufort

Aaron Dupont

Sonia Fernandes

Elizabeth Ferreira

Lisa Ferreira

John Fitton

Jason Fourmier

Derek Peters-Garcia

Nicole Gendron

Morgan Hobart

Jonathan Hunt

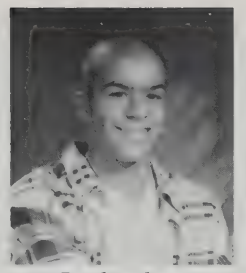
Paul Isidoro

Jarrod Jordan

Victoria Kennedy

Jacob Lawrence

Melanie Leiter

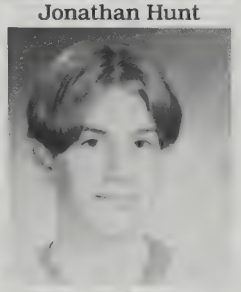
Benjamin Levesque

Christine Lima

Nadine Lopes

Jennifer Major

Jennifer Martins

Monique Martins

Tammy Martins

Margaret McMillan

Monica Medeiros

Natalie Medeiros

Richard Medeiros

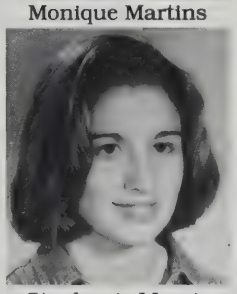
Stephanie Morais

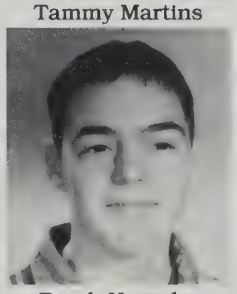
Derek Neronha

Melissa Niedzwiedz

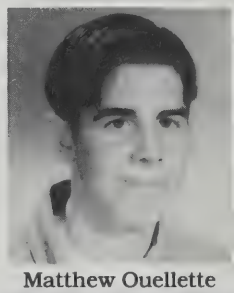
Matthew Ouellette

Kevin Pacheco

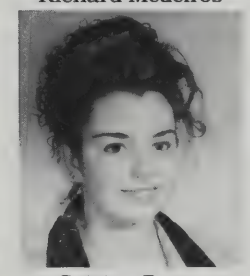
Catrina Pavao

Meridith Pease

Jarrod Pelland

Jason Pelletier

Julie Pineau

Justin Ramet

Emily Rozewski

Tina-Marie Rachel

Michelle Raposo

Justin Read

Steven Rebello

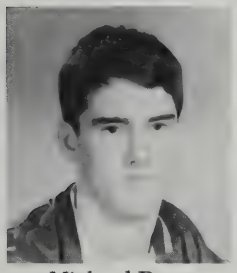
Michael Rose

Melanie Santos

Renee Santos

Aaron Silva

Karen Silvia

Colleen Sousa

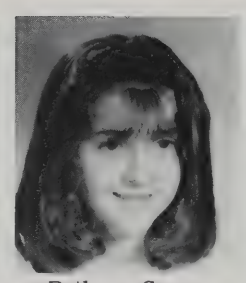
Bethany Souza

Jason Souza

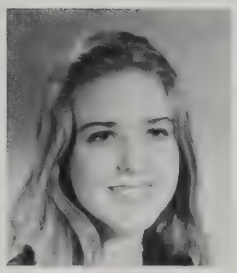
Crystal Stott

Michael Troia

Jason Tripp

Daniel Vaillancourt

Cheryl Viera

Kristen Vien

Derek Viveiros

Richard Viveiros

Joy Ellen Ward

John Wood

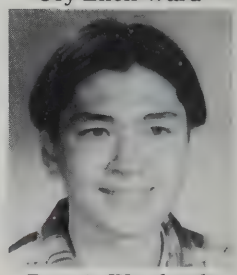
Dennis Woodcock

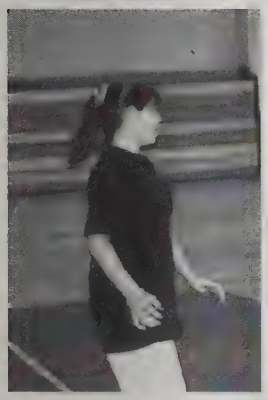

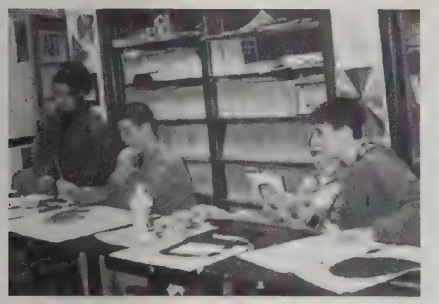

FRESHMEN

Angela Aguiar

David Albanese

Nathan Alden

Tanya Alves

Cheryl Anctil

Chris Arruda

Ryann Arruda

Eric Arsenault

Darlene Ash

Scott Baker

Barbara Baraby

Amy Barboza

Jody Blanchette

Joyce Barley

Priscilla Brum

Krystal Bush

Katy Cabeceiros

Heather Cabral

Danielle Callahan

Brad Camara

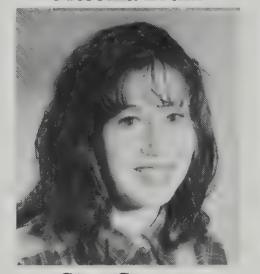
Gina Camara

Josh Camara

Steve Camara

Christine Cambra

Kristen Candeias

Joshua Carreiro

Arther Carvalho

Michael Charest

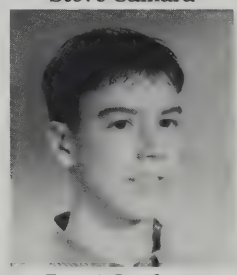
Brent Cordeiro

Holly Correira

Keith Costa

Kelly Couture

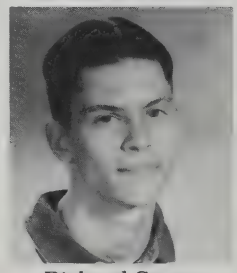
Richard Cower

Priscilla DaPonte

Sandy Daignault

Zack DeSilva

Amy Decastro

Amy Deveau

Laura Deveau

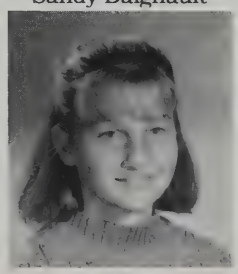
Ann Doran

Jamie Dubriel

Nicholas Dufrense

Chris Edwards

Vanessa Estacio

Justin Estrella

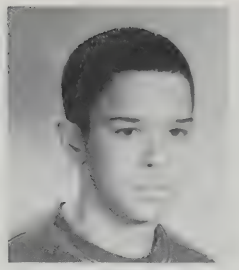
Joe Ettress

Picture Not Available

Sonia Fragata

Leslie Frederick

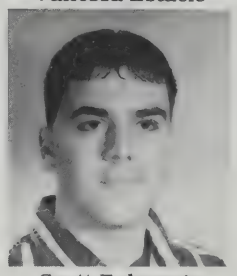
Scott Fulgencio

Jeremy Gamache

Kerri Gaudreau

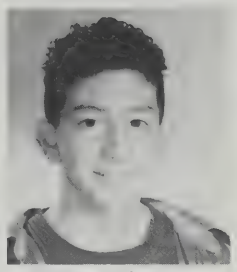
Sam Glover

Mike Gonsalves

Crystal Hill

Sharon Holloway

Shaun Inman

Sarah Isabel

Alyson Ivester

Gokmen Kilincarslan

Tim Kennison

Sarah Kissel

Rebecca LaFleur

Seth Lawton

Chris Lenart

Jared Lescarbeau

Catherine Lessa

Stacey Lopes

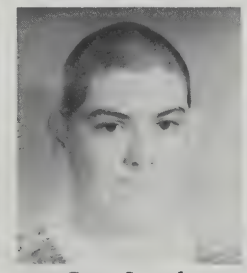
Sean Lynch

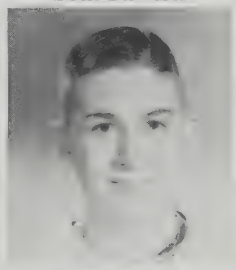
Mike Mahoney

Melanie Majewski

Sarah Margarida

Kristen Martel

Amanda Martins

Picture Not Available

Kathleen Matos

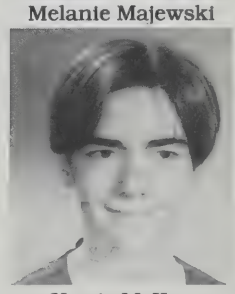
Howie McKay

Isabel Medeiros

Lynn Medeiros

Tiffany Melo

Austin Meilbye

Beth Millerick

Rebecca Morse

Jamie Nicholson

Kelly Nicolau

Jocelyn Pacheco

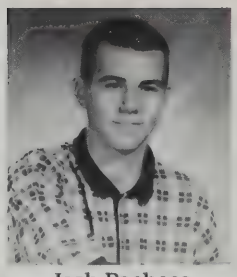
Josh Pacheco

Sandy Pacheco

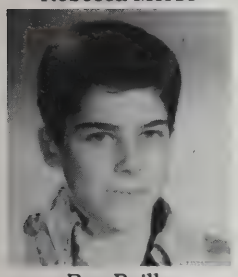
Ben Paille

Josh Peixoto

Rachel Pelletier

Brad Perry

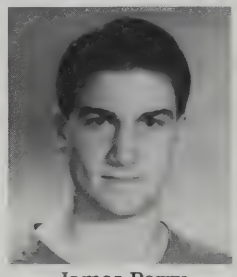
James Perry

Kristopher Perry

Steve Porter

Krystal Publicover

Ruth Ragnaldsen

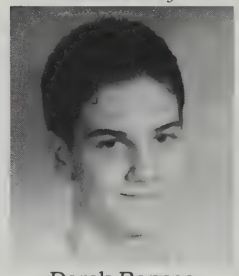
Derek Raposo

Stacey Raposo

Josh Rego

Stacey Rego

Kelly Riley

Christin Roberson

Michelle Ronco

Stephanie Rondeau

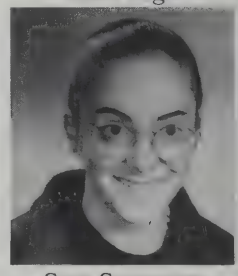
Sara Sansoucy

Sara Shaughnessy

Andrea Siembab

Picture
Not
Available

Manuel Silva

Derek Silvia

Lisa Silvia

Elizabeth Slattery

Annie Smith

Kathleen Smyth

Andrew Sousa

Jessica Sousa

Stacey Souza

Marissa Tavano

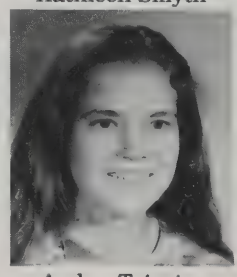
Amber Teixeira

Craig Thadeu

Kristy Thibault

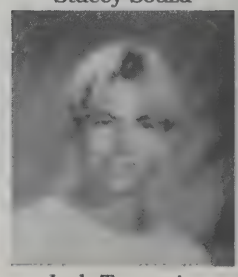
Josh Trepanier

Ryan Trapanier

Kyle Tripp

Becky Vaillancourt

Christopher Valente

Jessica Vasconcellos

Tammie White

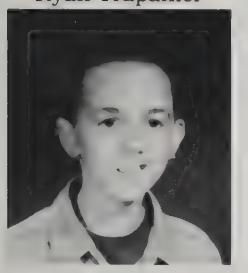
Jordan Yared

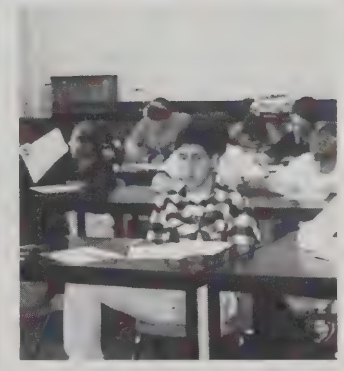

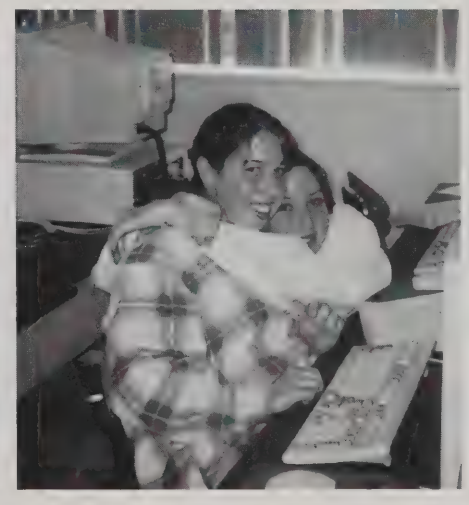

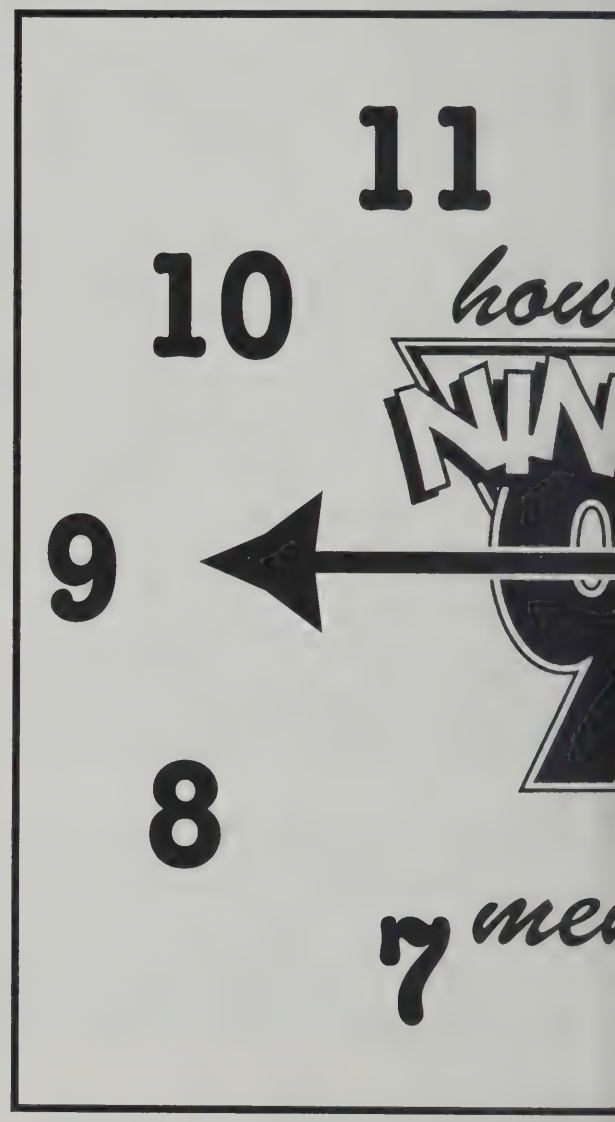
11
10
how
9
8
7 me

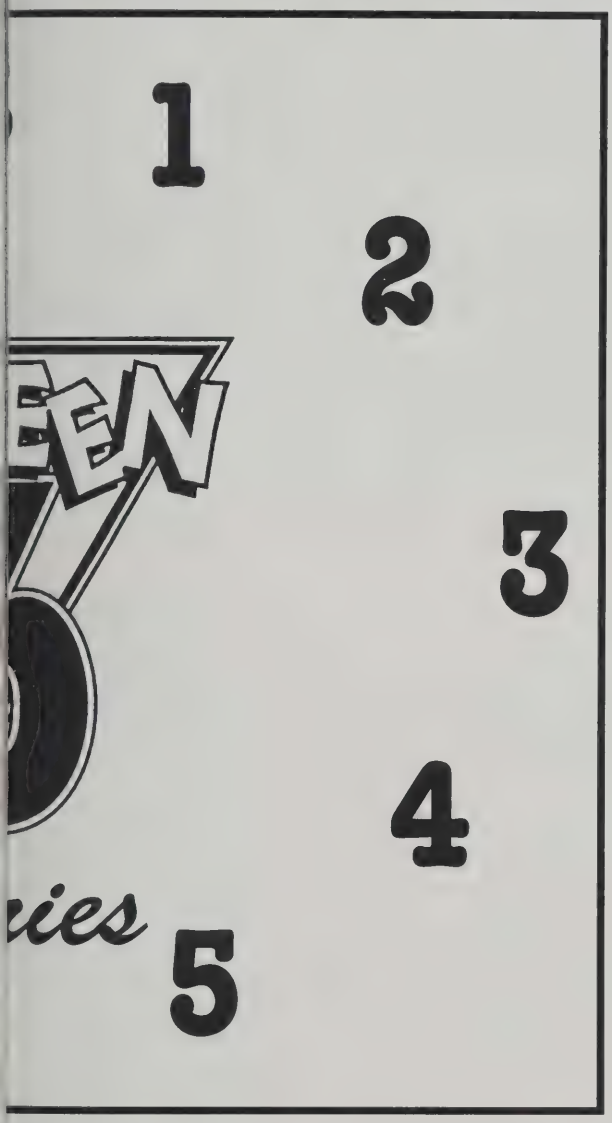
1
2
3
4
5

Name — Melissa Marie Baraby
Address — 365 Sanford Rd.
Best Buddies — Greg, Jill, Jen L., Jenn M., Kathie, Rachel, Judy
Favorite Song — Spring Love
Favorite Saying — Ya know what I'm saying
Turn on — Nice eyes, Harley's Truck, Greg
Turn Off — People who think they know everything
Pet Peeves — People who cut me off
Unforgettable experience — 2-20-93
Ambition — To be rich and do nothing
Daffy Desire — To marry a rich old man
Quote "It's better to lust and love than never to love at all"

I Remember —
All the good times w/Rachel, our five minute fights, hangin out on the flag pole, the sleep-overs, the time me, Greg, Rachel, & Darrin went out and I got caught by my mother, all the parties at Rachel's house, me, Greg, Shawn & Darrin left one of the parties and going 4-wheeling in the snow, Greg crashing his truck into a tree, Shawn and Darrin hitting the windshield, Rachel you have always been by my side . . . love ya like a sis. The sleep outs w/Kathie & Jen, all the barnfires, the night of the riot, "Posse on Missy's roof", Jen & me at James house, "He's playing hard to get," what a blast that was, Jen, Justin, Shawn, Barbara, I know you loved it, Jenn and Kathie, we had our good and bad times, but we made it, all the times at Bobby's house w/Greg, Martin, Wes, Jen & Kathie, we caused our share of trouble!! Martin, I see you changed your mind on many things, Jr. Yr. w/Leah, Jen, Judy skipping, getting lost in Westport, seeing a bag and everyone thought it was a dog or a duck, the sleepover at Judy's house w/Jen the night of the carnival, Judy slow down, you're driving too fast going to the elementary school or the garage or anywhere else, the trips to school w/a car full of people, dunkin donuts trips before school. Jen, we had fun, keep in touch, Jill, we have gone through a lot, you know it wasn't easy living w/you and Alycia, but we did it. Alycia, Auntie loves you and if you need something I'll be here for you. Greg, we have had our good and bad times together. It's been a long and fun 3 yrs., I'll always be here for you, you've done a lot for me, I Love you, Pooh-Bear, Barbara & Jesse, I've put you both through hell and back, I love you guys, Good luck. Mom & Dad, I know everything has not been easy, but we made it. Sorry for being such a pain . . . I love you both

To the Class of "96", We made it!!

Name: Jil Alberto
Address: 365 Sanforf Rd.
Activities: Working
Nickname: Jills, peanut
Best Buddies: MB,JM,JK,CC,CS,RR
Favorite Song: Waiting for your love; Stevie B
Favorite saying: Whatever, you understand
Turn ons: Green eyes, nice smiles, BA, Harleys, Men with nice bodies.
Pet Peeves: Working, CS, Snobs, people who think they are God's gift, dead beat dads.
Unforgettable Experience: Birth of my daughter, 9-15-95
Ambition: Live a successful life and be rich.
Daffy Desire: Live with Robert Kelta Kelly (Days of Our Lives)
Quote: If you want something bad enough you'll work for goal.

I remember 10-5-93 when my daughter Alycia Marie Alberto was born. It was the most unforgettable experience I had ever gone through in my life. I love you bum, Mommie will always be here for you whenever you need me.

All the interesting talks in CCD class with JM,MM. All the good times with my friends MB, JM, JK, CC, CS, Thanks for being there for me. Judy I really want to thank you especially because you gave me some advice about being a teenage mom. You told me that I could do the right thing, and still have a teenage life, and I'm doing it. You never put me down with anything I did. Thank You for being there. All the times with RR, sneaking guys in your room so mom and dad wouldn't find out. The time you called me and told me you were pregnant and asked me to be the godmother to Natasha Thanks. Especially when you called me to let me know that mom died, I told you I would never forget her and I didn't, she is still in my prayers. "Mr. Lincoln's class when CS told MB to shave. MB getting the nickname FISH.

All the shop guys DL,DA,TP,EC,BA,RI,KL. The times at the beach with you guys and DA showing us his LUNGS. DL telling me its FIRM. I know it is you, don't have to tell me. KL, I still have hope for you and Cheryl.

Brad, we went through our differences but we seemed to work them through. I hope we have more good times to look forward to. Like you said "If you want something bad enough you'll work for it, and that's what I did. I LOVE YOU."

Mom and Dad You guys mean a lot to me. I put you people through some tough times I'm sorry. Thanks for being there for me because Dead Beat Dad wasn't there. I Love You Guys.

Kim you are my little sister who will need some advice someday and I will be here to help you.

Tracey we shared our motherhood talks together it was fun. I'm glad I have a sister like you that is understanding. Last but not least Diane and Billy, thanks for being there for Alycia and I. You people mean a lot to me. Thanks for helping me with my problems. Love you guys. Melissa I hope you have a successful life with Greg. Live rich don't be a bum. We had our differences but I will always depend on you when I need something. I love you.

To the class of 1996
c-ya in the future

Name: Jenn Moreira
Address: 14 Senechal Dr.
Nickname: Jen, Fuzzy
Activities: None
Best Buddies: J.K, K.F, F.M, M.B, J.A, C.C, C.S, K.L, D.A
Favorite Song: Too many to list.
Favorite Saying: I hear ya, Are you serious
Turn Ons: Nice trucks, Harley's, Nice eyes, J.K.
Pet Peeves: Snobs, 2-faced people, FORD, rice burners, dippy people
Unforgettable Experience: CISCO
Ambition: To live happy and never get old.
Daffy Desire: To drive Bigfoot
Quote: Take one day at a time.

I Remember:
My 4 years at WHS. All my friends, J.K, K.F, M.B, J.A, C.C, C.S. The times w/Judy, falling in the ditch, hiding in the pine tree. What's five O. The squirrel under the seat. Meeting Jeff. 7/7/93. 7/4/95. K.F pushing me through Jeff's window. 11/27/93 anniversary party, me in the other room the whole time. Me and N.P small gym. Westport Fair 93' Jeff letting me get by a truck. All the arguments w/Jeff over P.S. Jeff drowning his truck w/E.M, B.A. Not getting J.K's truck out until later that night, by a FORD. Judy on J.K's Stone wall, "I told you Judy!" All the times at Cheryl's store and Old Town. Wilbour Woods, nice job simmie! Good Times at Cycle Services, Mark (tomorrow, tomorrow!) Getting hit twice in two weeks w/Jeff's truck. All the parties at Jeff's. My 16th b-day party! Jeff losing his license. "Just go to stupid classes" Jeff cleaning up spaghetti O's!!! Me and Kerri having nothing to do, but waste gas!!! My never ending nightmare about A.B, and J.K!!! J.K, I'm going fishing. Bringing C.C to get her car and getting lost. C.C ending up in Avon. The ducks in the road w/J.K, B.B. Passing on the left!!! Al w/Julie, Julie, Julie. Al it's Judy. High St. Lady buttoning up her skirt and covering up her mouth! K.L. don't touch my hair lion king! Getting lost w/J.K, and D.K in central falls! The backseat falling apart! The smokin munchies in M.B's Mustang! The Carnival w/J.K, and M.B. J.K. driving it, punch it, Rez w/J.K, M.B, K.F, watch out for the tree!! Lemon pie fight! Of course all the good and bad times with Jeff, I Love You Babe!!! Mom and Dad for putting up w/my **** Thanx a bunch!! Thanx Judy for being there when I needed ya! Well I guess that's it!

C-ya Later!
Westport "96"

Name: Judy Kiendra
Address: 297 Davis Rd.
Nickname: Parnell, Judes
Activities: None
Best Buddies: J.M, M.B, C.C, C.S, J.A, and all the rest
Favorite Song: Too many to list
Turn ons: personality, honesty, Bunns
Pet Peeves: snobs, 2 faced people, Rumors
Unforgettable Experience: June 22, 1994
Ambition: To be more than what people expected . . .
Daffy Desire: To do these 4 years all over again
Quote: "Live life to the fullest" . . .
Favorite Saying: I hear, No Sa

I remember:
Me + J.M, "I'll meet you half way." The stone wall on Old Bedford Rd. J.M falling in the ditch. Hiding in the pine tree. The orange beast. J.M "What's five O". The squirrel under the seat. All the freshmen dances. Lemon pie fight. High Street. The lady buttoning up her skirt and covering her mouth. The unexpected call at N.P's house. The guy from J.W taking off with all my Christmas presents. Anniversary with J.M. J.K bombed. J.M in the other room the whole time. "J.K's stone wall+flowers." No more 14k for me thanx . . . The accident with J.M + B.B, pass on the left. Barwinkles. 501 blues. Karaoke. You can't hide your lying eyes. Me and L.O with the little Rascals. Summer of "94" All the Pep Rallies. Carnival with M.B+ J.M. Taking attendance at Dunkin Donuts. Going to the beach the last few days of school. All the meaningless flings. Summer of "95". Fireworks at Battleship Cove. Outlet Mills. Getting lost at Central Falls. Lost in Westport. Warwick police department "whose car is this" . . . And as for everything else, I can't remember. Thanx Mom, Vic, Lynn, +Dorene. I couldn't have made it without you guys. I Love You. To my Grandmother, you'll always be in my memory + in my heart. Thanx Jenn, you've been a great friend. We've had a lot of great times. And last but not least, thanx W.H.S., you've left me with a lot of great memories. "96" C-ya

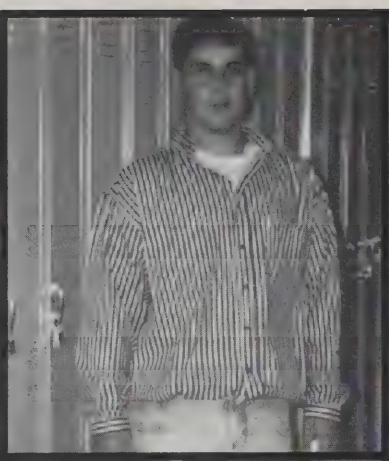

Melissa Ann Maltais
Address: 706 Sodom Road
Nickname: Melis, Bear Louise
Activities: Field Hockey (1-4), Basketball (1-4), Softball (1+2) Student Council (3+4), Key Club, International Exchange Club, World of Difference
Favorite Song: In Your Eyes by: Peter Gabriel
Favorite Saying: 5 more minutes
Turn Ons: R.P., Fast Cars, Smiles
Pet Peeves: 4¢, Backstabbers, Good-Byes
Unforgettable Experiences: 6/11/93, 10/1/94, 12/10/94
Ambition: Become a teacher, get married, and have lots of kids!!!
Daffy Desire: Buy a Harley, dress in leather & drive across country
Quote: "What is 1st love worth except to prepare for a second. What does 2nd love bring? Only regret for the 1st"

-John Hay

I Remember:
All of my friends past and present; Rob, Megan, Stephanie, Pedro, Allen, Mike, Heather L., Andrea, Justin, Lisa. Me and H.M. 1st time "What a Rush" please Heather don't tell! Juicy conversations w/J.A. and J.M. in CCD class, Chinese Fire Drill w/M.D. M.E. H.F. S.F., Fairhaven night game, cold ferry rides to Martha's Vineyard, Sacred Heart game w/C.M. H.B. H.L. you girls better take it easy!! Me and M.E. long talks on the field hockey bus, Me and S.F. seeing Aladdin on Ice, 6/11/93 the worst phone call at 2:03 a.m., getting pulled over in the limo w/everyone, Frankl Valli concert w/S.A. K.D. R.M. M.T. S.T. H.L., Andrea's sleepover w/M.E. B.P. A.R. H.M. L.W. D.S. H.M. thinking I want C.P. and I really don't I have something much more important!!!! 12/10/94 "O What a Night", Me and M.E. false alarms, S.G. thinking she's so great in her yellow fish tank, Me M.E. R.P. and G.T. "Greg, do you think you can drive, you look like **CASPER!!!**" The Snowball w/M.E. we seriously need our men, Lizzie's car accident WHAT A NIGHTMARE, 11th English w/Mr. Cook which was the total worst, Fall River Festival w/RM.M. E.H. L.S. S.T. and J.E. "Little Ricky Lopez got shot and there's the ambulance!!!", small quake in the Apothecary w/J.G., Jr. Prom w/R.P. G.T. and H.L. guys we're in Canton Ma., I don't want this night to end "What a Blast!" Thanx for the cake Megan and Loren, Thanx Rob for making it a memory, Junior Miss a wonderful experience where I met a lot of new friends, Thanx Chris for believing in me more than I believed in myself, the donut shoppe w/Missy, Jana, Jen, Lisa, Kathryn, Anne and Ed, getting my Wisdom Teeth out!! Ben and Pedro, you guys are like my brothers I LOVE YOU. Megan, you're a god sent angel. Whenever I have problems you're always there to help me solve them. You're a TRUE FRIEND. Grandma Tillie you mean the world to me and I LOVE YOU. Grandpa, not a day goes by that I don't miss your smiling face I LOVE YOU R.I.P. Carey and Rachel, we always have our spats and you try to correct my wrongdoings to make my life easier. No one could ask for better sisters. You're both my BEST FRIENDS and I LOVE YOU dearly!! Mom and Dad, I made it!!! Thanx for putting up w/me. I know I'm the problem child, but you were always there for me even when I was wrong slowly pushing me in the right direction. I owe all this to you, You've made this happen and I LOVE YOU!! Last but definitely not least, Rob. Since 6th grade things have been rocky. The many things I've done deserve much more than an "I'm Sorry". Since 10/1/94 everything we've done has been a stepping stone in our relationship. I couldn't have made it without you. You are a great friend. Thanx.

GOOD LUCK CLASS OF "96"
SEE YA SOON

LOVE ALWAYS
MELISSA

Name: Kathie Silvia
Address: 155 Plymouth Blvd.
Activities: Volleyball 1, 2, 3, 4 Co. Captain 4. Cheerleader 1, 2 General Assembly 1, 2
Best Friends: Jenn, Bobby, Tom, Greg, Nick, Heather, Emily, Meagan, Melissa, Erin
Favorite Song: The Turning Away, Lorider, When It's Love, Not Enough
Favorite Saying: I'm all set! I don't care.
Turn Ons: Long hair, Tattoos, Tall guys, Old cars
Pet Peeves: Acne, Flip flops, Repeating myself, Listening to people chew
Unforgettable Experience: What I said with Tom that night at the bank.
Ambition: To go to college and settle down w/Mr. Right.
Daffy Desire: Join a biker group, change my name and sing in off the road bars.
Favorite Quote: Help me believe in what I could be and all that I am, Show me the stairway I have to climb, Lord, For my sake, Teach me how to take ONE DAY AT A TIME.

Washington trip. Shaving cream, cigarettes out the window. My crush on Jon P. and Adam L. All the times w/Jenn. Throwing pens at the fan, popcorn fights and sand fights. I'm sorry that you couldn't graduate w/us. "God works in mysterious ways". The fight. Going through the system, Taco Bell, HalHa! Sue's house. Amy's house. The summer of all unfaithful kisses. Kissing a 26 yr. old. Going out w/Jon Wood. Going to Missy's house and spitting in her hair. Two bottles of Purple Passion. Fling w/Joe. Pep rallies, cheering, and all the fun times I had w/the v-ball team. You taught me a lot Mrs. C, I'll never forget you. Thanks Coach! (you too Ms. Jacob, whereever you are!) Meeting Emily. She can always make me laugh. Going out w/her and Jared to Haunted Hayrides. "Watch out! I'm crippled" I hope we stay friends Em, From the short time I've known you, you've been a great friend. Me,Bob and Greg at the back of the class. The Club House. Beating up Kurt boxing. Hanging w/Greg T., Wes Bob and JonJ. The worst and best yr. of my life, Jr. year. Getting engaged to Nelson. Skipping school w/Todd. You were always there for me. I'll never forget you! Sharing a locker w/Todd and Alex Thanks for the v-ball! Sweet sixteen party. Thanks and Take care of you! Going out w/Jeff Amaral. Jen's fight at the b-ball game If only I were there. The cheezy Valentines gift. Skipping W.E.S. w/melissa and Jenn and going to the garage. The cornfield party. All the times w/Greg, Nick, Tom at Greg's beach. Thanks for always giving me honest advice Greg. Trips at the beach. The second time! "Take me to the hospital! "Thanks Nick." "Think Happy Thoughts" I'll never forget what I saw w/you on that little walk we took Tom. I'll always love you. All the gatherings at Bobby's driveway. Almost sleeping at Bobby's house, getting picked up by Dad at 1:00a.m. Thank's Erin! Sleeping at Bob's house. Thanks for the pillow Billy. I'll always remember the talks we had and all the times we hung out. Shop Class and my favorite teacher who'd probably die if he didn't have coffee! Thanks for all the compliments Jamie. Truth or Dare at the beach. Heather's car getting locked in. "Erin almost drowning." Me and DS doing 5 M.R's at Miles Standish. Tauton mall on V's. The Live concert. Bob spraining his ankle for me, and stealing sunflowers. Working at Lepages w/my bodyguards Tom and Curtis and my friends Matt and Jared. The Swamp w/my sister. Maxmissions Vibes and Lizzies. Thanks Toni. Me, Shannon and Toni seeing the Dead guy at the elevator. Going camping w/Mike, Kris and Jimmy. Jared, I got my I remembers back so I could write this. It's kind of early to tell anything about us but you've made me happier then I can ever remember being. I hope you'll always be in my life. Thanks for all the lectures Toni and Mike. I did listen to some of them! Thanks Mom and Dad for not giving up on the black sheep of the family. I'll make you proud, just wait! Good Luck class of '96' I think we're all going to need it! K.S.

Name: Stephanie Ann Ferreira
Address: 85 Forge Rd.
Nickname: Chourice, Stephania
Activities: Field Hockey 1,2,3,4 (captain 4) Basketball 1,2 Softball 1,2 Honor Society 3,4 Key Club 4
Best Buddies: Lizzie, Mike, Nikki, Derek, Holly, Jess, Jen, Heather, Rachel, my dogs
Favorite Song: Brown-eyed girl
Favorite Saying: "I'm hungry"
Turn Ons: dark hair, romance, Dalton James
Pet Peeves: body odor, feet, snakes, the ave., lactose
Unforgettable Experience: 3-12-95, & it'll happen someday!
Ambition: To live a happy and successful life
Daffy Desire: To be Marisa Tomei in Only You
Quote: "There is only one kind of love, but here are a thousand different versions" (La Rochefoucauld)
I Remember:
Good & bad times with friends gained & lost. Chinese fire drill with M.D., M.M., M.E., H.F.,; falling down the stairs in M.V.; falling in the Cantin bathroom. Macmaynaise apologizing to Barbara for running on the field; Montreal trip. Jess hitting a car in A.D. parking lot & the police station. Stalling & bucking into S.S. parking lot during a storm. M.P. almost flipping over on the highway; driving too slow on the high speed lane. Corey rear-ending me & Holly. Corey's steamroller. P.W. & Cinda*#@rella. Sexual conversations w/S.M. & field hockey team. Steph & Ms. Silvia & the lunch!! S. Morais, you made it into this; you're my fav. freshman (HI STEPH!!). Stalling at Macomber every morning. Freckles isn't fat, she's plump. Holly's slumber party; Lizzie I had a dream Nikki was pregnant! Chicago concert; "God forbid the queen was late for Boyz II Men" Jess something's eating away at me — raunchie egg smell — it burned! Backing into K.R. car. "I took a day out of work for this" Otawatatowitawita w/M.E. Corey's house & "I can't go to the bathroom, you're mom's awake" Senior prom w/H.M., C.P., H.F., D.B., J.F., C.S., C.L., & me; hotdogs at 2:00 AM; Craig's "GOODNIGHT STEPH!!" Rind dance & getting pulled over. Summer of 95' w/Heather & Jen; listening to Heather cry till dawn; "there's a bird in the pool house" & "Hey, what kind a car you got!" Miniature golf w/H.M., C.P., & J.P.; hitting my head on the cave. Bumper boats w/H.M., C.P., & C.L. Parasailing & jetskiing w/Tammy. Drift Road! Rachel Maltais & infatuations! "Everybody needs a Steph!"

Jess I told you I'd be here when you needed me & I guess I proved that. We'll always be friends even if we're apart. I love you groovy chic! Mike C. & the first I love you on the phone & in school. You've always been there for me. Thanks Barney, I love you! Lizzie's Volvo! I hope it keeps you safe; you gave me quite a scare. I never knew prayers could do so much. I'm proud of you for pulling through the hardest obstacle of your life. I'll always be here for you. I love you Lizzie! Nikki, Derek, Alex, Matt, Steve & Ginny (my second family). To my family: Liz&Rose, thanks for always being there! Gil, nobody could ask for a better brother; "hurry & up & make me an aunt" Vovo te-amo. It's hard seeing you this way but at times I feel you're better off. Finally mom&dad; you've given me everything, life, love & strength. I could never have made it w/o you. Words can't explain what you all mean to me.
Good luck class of 1996!

Name: Jessica Erin Benetti
Address: 20 Pleasant Street
Nickname: Jess, Bud
Activities: Class Pres., Marching, Concert Band, Winterguard General Assembly, School Improvement Council Drama, Key Club, World of Difference
Best Buds: Brian, Steph, Mike, Christina, Angela, Leeanne, Holly
Fav Song: Desert Rose, With or Without You
Fav Saying: "Holly, Did you see her legs?"
Turn Ons: a romantic, green eyes, sound of a piano
Pet Peeves: shirt tags hanging out, dumb blondes
Unforgettable Experience: June 28 — July 11, 94 July 22, 95
Ambition: to become a lawyer
Daffy Desire: live piano scene in Pretty Woman, be Miss America
Quote: Do not follow where the path may lead. Go, instead where there is no path and leave a trail.
I Remember:
Giffy, ring dance, dying our hair red, I miss you, Canada Sauna Boy, Worcester chop show with Kim and Amy. Never again. Kim, I have learned some of the best and worst of life's lessons with you. I hope you find life to be everything you want it to be. Amy almost running over a kid, picking her up in my pajamas at 3:00 am, Alhambras & Newport jello shots w/Dawn, driving thru a cloud w/Holly, running in the rain w/Marc, getting stuck in Holly's seat belts, STRESS, Holly, I'm so glad we become close this year, I will be here if you need me, junior prom w/Greg you give the best massages, thanks for breaking my neck, lost Live ticket, junior Eng. class guys M.P. w/Heros&Tools The white boot strikes at midnight, field shows, you're the best Frost, 12-24-93 Angie busting thru the fence and sending the bird bath flying, living at L&L w/Christina, 2:00 am inventory in evening dresses, Richard Simmons, Il Panino sleeping &driving don't mix Rt. 24 guard rail, new Mercedes "Do I look cool behind the wheel?", Leonies w/the mall manager, Margaridaville, moon rising out of the ocean, Christina,I don't mean to steal your boyfriends, I love you, July 22, 95 JUNIOR MISS, thanks for all your help Lee, Feb.5,95, dance class (six pack), swimming during the horseneck ban,nighttime Ninja rides w/Trav,Candyland,2:00 breakfast,Jamaica 94, cockroaches,Ann-Marie Thompson,July4 Negril, "God Bless America,I want to go home" Marty&Misty, MIKEw/ Subway & rootbeer,ring pops, too bad our plans were ruined by two little girls,"go ask his girlfriend, she plays the flute", chocolate sauce & I scream, Lady in Red,Mike you are the main reason I am still here. thank you for your support. I love you! and STEPH stalling at the Macomber turn, bucking into SS parking lot in the storm, Almac's Diner, police station, falling in Cantin bathroom,"I can't believe I took a day out of work for this", it's gonna smell it was a burning one, Cinda****rella. When you say nothing at all, it took a long time to realize that my best friend was right under my nose but thank god I did. I love you, you're the best! We will be friends forever. BRIAN, the 1/2 dollar, Newport Play House, Phantom, Brian & dad in Ireland, orange juice on the mantle, talks in Chevette, endless deep conversations, getting a piggyback in the swamp, the night at your church, Eileen's wedding, there isn't a thing I don't remember that has to do with you. You are the greatest thing that has entered my life and I thank God every day for you. You can count on me to always be by your side. Thank you for loving me when loving me seemed a hopeless thing to do. The grand piano in Ireland sounds great, I'll love you always! To all my family, nephews, nieces, Lee, Armand,especially Ang, Christina, Mom & Dad my life would be empty without you. Words could not express just how much you mean to me and I'm sorry I don't always show it. I LOVE YOU!

Good Luck Class of 96
God Bless!

Name: Melissa M. Vieira
Address: 809 Sodom Rd.
Nickname: Pocahontas; Alisha (ha, ha Michelle) Janet.
Activities: Working, Sleeping, and Cruisin
Best Buddies: M.M,J.V,N.C,A.M,L.A, B.S,C.F,A.C,M.R.
Favorite Song: All I Want is You/Blue Moon/Lady in Red/Purple Rain
Favorite Saying: Mush is so cushty; JIVAL
Turn Ons: TCBY Waffle cones; Jettas; White Baseball caps: Motorcycles; Cool Water
Pet Peeves: Contacts; Mustangs; Being First; Working; Rebertha
Unforgettable Experience: Life
Ambition: To prosper in Life and Live in Italy.
Daffy Desire: (P-C-F-O-T-O-A-P-T-) Capture a Full Moon; Conquer some of the people on my list
Quote: The sun lights up a drop of dew,
The drop of dew soon dries,
you are the light of my eyes.
My eyes, I'm brought to life by you. — Laura Esquivel
"I Remember":
My best friend M.M. ½ a brain. You have Alzheimers, don't try to deny it. Dinner Party. Caught sneaking out of house. 91.1 wanting to come over. "We're diabetics tonight girls!" Pulled over by 5.0 for M.M's B-Day. Cruisations s/M.M, S.M, F.T, S.O, N.C, A.M, K.C. Party at Projects. Mad Dog. Masterful D.J Johnny Borges. A.M. and I seeing Strippers. Extreme's parking lot w/M.M. Homers, Homers Part II w/M.M, F.T, M.R. N.L, G.L, N.C. "I have to get my permit, Michelle it's 10 o'clock their closed!" Mushs from Ave B.T, J.O, D.B, Malibu, Strobe Light Tony, M.O, S.P, R.M, C.B, A.S, R.B. Newport "95". "I see you girls tree times, you girls got boyfriends?" China Diner. Candlelight Dinners. Moon Hunting. M.M and our double date. Thanks M.M and N.C for being there when my great grandmother died. Easter Basket for C.F. Jallin w/M.M,A.M,N.C,J.V,N.L,L.A,A.C,J.B,C.O,E.C,D.H,T.M,C.F,C.B.Friendly's. Double D's. Pushing my car down the highway. Going to Boston w/M.M, J.V, N.L, C.D, M.T. Wet fingers in the Ear. Durfee/WHS Prom "95"-Thanks. Beach and doing a commercial w/N.C. Motorcycle rides wC.F, M.R. Racing for tires-"We Won!" B.S's B-Day Party, Newport w/D.C, D.D, G.D, J.A. Camping w/M.M, S.C, D.C, G.P, J.P "Oh my God, You say oh my God one more time and I'll My god You!" 9/16/95-my house w/J.V, M.M, N.C, Emergency brake, 360'. Denny's 5:00 a.m. N.C's Mom has Spy Tech. Martin remember my hitman list (You're Next) Me and E.H rolling down the stairs. 4/11/95. Minge and Corey talks in math. Quarters at W.A Christmas Party. "How'd you do your tongue like that?" Little Star (Ali), thanks and good luck to you and Moses. Nicky, I'll never forget our past, keep in touch. My brother Jay. I'll Love You Always and thanks for being the best brother a girl could ask for. Thanks to my parents for all they've done for me. I Love the both Of you always. Chris, I'll hold you forever in my heart and always be here for you. Last but not least to my best friend Michelle. Thanks Mich for making me laugh, smile and cry. I could always count on you even when other people didn't notice what was wrong you where always by my side and I'll always be by your side. We had some great times together and I'll never forget them or you! You're like the sister I never had and I'll remember you and Love You Always. Don't forget me and good luck to you! To the rest of my friends and the class of "96" see you in the future and thanks for the memories of the past. Ate Logo!

Love Always,
Melissa
P.S. Refer Back to Michelle Medeiros's.

Name: Michelle Medeiros
Address: 41 Watuppa Rd.
Nickname: Me, Mich, Michy, Topeka, Kelly (ha, ha Melissa)
Activities: Working, Sleeping, Cruising
Best Buddies: M.V, S.M, F.Tex, L.A, A.M, D.S, A.C, G.P, S.C, M.T, D.A, and all the Givel and Mushes I forgot
Favorite Song: "Died in Your Arms"
Favorite Saying: "Calm Down", Buddy!, "Mush is cushty"
Turn Ons:Dave Soares, dark hair, Homer 2, personalities, TCBY waffle cones, Bluish green eyes, Baseball caps
Pet Peeves:split personalities, contacts, no signals, immature guys, school, no sleep, working, M.V's P.B
Unforgettable Experience: February 23, 1995 & August 25, 1995
Ambition: To be the best that I can be at anything I try. Daffy Desire: P-D-S in Blue Jello
Quote:
"I Remember":
Meeting David Lorencio Soares. Me & M.V's cruizations. The fine men we met B.T, J.O, D.B, Mal, R.M, M.O, S.P, C.B, etc. Hunting down D.S & C.F. Portuguese Manny Joe's. Run 1-95. Go scrub. D.S late again. "Rain or Shine." "Red Jeans." Benfeica #1. U like us. Jammy Jam w/F.T. Smelly Wally. Me M.V, A.M, L.A, minge and Corey talks junior year, girls it was all good! The rooster! 1st date with Dave, (Oh what a night!) Extremes w/the players. (Masterful). Mad Dog Rescue? P.A's party. "SMI."
Sound Garden. Camping w/tribe, My God = Death (S.P's). "State Trooper". Hockey w/R.M, whey Tread, Truckin Mustang Posse. ½ brain. Accent! Geegered, Tuggee concert. Flavor = Chocolate. The pretzel. Sleepovers w/Missy 91.1 I-Mark. Purple mini w/Ali. Advil. Minge and Corey all night, not yellow. Easter Basket! Swiss Challet! Chains! Homer 1&2. 9/16/95=360!
P.S. = Check M.V's
Ali, my little star, I'll always consider you a special friend. Love Ya. Lucy thanks for the good info & Good Luck w/Nathan, love ya. Melissa you are my best friend and I'll never forget you. We've been inseparable since I can remember. You've guided me through major problems and awesome situations, no one could ever replace you. The memories will never fade! Thanks for everything, I Love ya Bud. Sue my favorite sister and lifetime friend. You always take care of me & keep me in line. We share a special bond that will last 4-eva. Thanks for being the best sister anyone could ever ask for & Mark I look forward to have you as my F-B-I. Sharyn what can I say we are very far in age but yet very much alike, You have accomplished much, be proud. Danny thanks for creating Mackenna, My little Princess. Grace & Jim thanks for always looking out for me, I appreciate it. Joey though we aren't close, I still consider you important to me. Steven thanks for creating Devon my little prince. Vovo you'll always be a big part of my life, love ya. Mom & Dad, the last 17 years have been a journey, where there have been many ups and downs, But throughout my life you have made me conquer my fears and accomplish my goals. Thank You for making my journey worthwhile and unforgettable this far and also for being supportive about the paths I have chosen. I LOVE YOU SO MUCH. David Lorencio Soares, life with you in it has been to the fullest, but sometimes good things must come to and end for whatever reason. We had a relationship and friendship that was so challenging & comfortable. I'll never say good bye to the memories we've shared that will last within me always. I MISS YOU & I Will always LOVE YOU. To the class of "96" Even though we are going our separate ways, our memories will last forever.

Name: Angie M. Camara
Address: 62 Benoit St.
Nickname: Ang, Angell
Activities: Shopping, Yearbook, Photography
Best Buddies: B.A.,L.A.,M.V.,M.M.,E.C.,R.P.,M.D.,C.P.,D.B.,
Favorite Song: Dream About You, Fantasy Girl,
Favorite Saying: Ya Right!
Turn Ons: Muscles, Blue eyes, Nice Cars, Romantic music
Pet Peeves: Snobs, Smoking, Alternative Music, Jon Reis, Steve Medieros
Unforgettable Experience: Nov. 12, w/B.A. Leaving Home
Ambition: To become successful in life.
Daffy Desire: To have Dave Justice's Baby
"I Remember":
These past four yrs. as the best yrs. in my life. All the pep rallies. Derek Chaves brought in a turkey! Winning every year in the tug of war. Sophomore yr. in Ms. McQuillians class with E.C., R.P., S.A., M.R., B.S., D.C., and D.S. Stealing the remotes from the t.v., E.C. spitting grapes on the wall. Racking on everybody. What a class! The time me and L.A. bought $30 worth of pizza for D.A., L.P., K.A. What Pigs! and when we set up C.B. and L.P. together and me with K.A. for our dates for the Ring Dance. The time I skipped school with K.A., C.B., L.P. and we went to M.N. house. How slow can a person be. I owe it to K.A. for ruining what I thought were good memories. Life is sure better without you in it. Also skipping with M.V. Going to the Tauton Mall and returning back to Fall River when she forgot her pocketbook at the mall. Make sure you check the back seat M.V. Ha, Ha, Ha. Going to L.A.'s party. O What a night! I remember being there for my friends and listening to their problems. Meeting the guy I love with all my heart B.A. I owe you everything. I Love You. Thanks for being their for me and understanding what I've been going thru. I don't know what I'd do without you in my life. The time When me and B.A. almost got caught by cops about 4 times. Remember that. Buying whipped cream with L.A. Skipping school and going to D.C.'s house. Private talks with C.M. about D.C. and B.A. Watching D.C. and B.A. riding a 4 wheeler in the fields. Nov. 12, 1994 with B.A. Getting Pre-engaged on X-Mas. dropping out of school to be on my own. Going to Newport with D.B., L.D., C.P., M.D., Craig, B.A. etc. Setting woods on fire. L.D. putting in out. Cruzin the Ave with M.D., in her tracker. Having a gun shooting at us. You know who you are. Going to the Fort in New Bedford and getting flagged down. B.A. getting a $250 ticket. Working with all my friends at McDonalds. Meeting Roy, Joe Money, Arthur, Joey, Big Bird, Richy, and the rest of the bunch. C.P. having her baby. Making D.D. go off roading for the 1st time in his brand new truck. Going to Seekonk Speed Way. Chasing J.H. on the highway. All my memories with B.A. which can't be mentioned and more to come. I just wanna say thanks to all my friends for all the memories and for just being their for me when I needed people to talk to. Thanks for making these years just fly right by. For my mom who convinced me to go back to school and giving it a second chance and for helping me with my future plans with plans B.A. And to all my aunts and uncles thanks for backing me up when I needed somebody. I Love Ya's all. What else can I say but.
Good Luck to the Class of "1996"

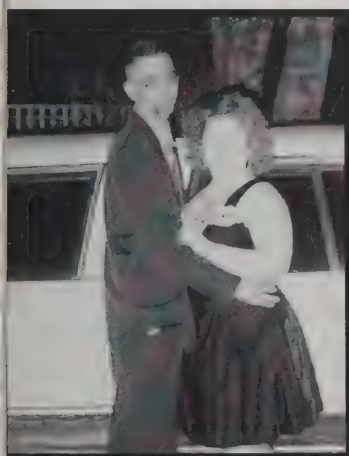

Name: Lucy Marie Arruda
Address: 35 Cottage Street
Nickname: Loose the goose, Babe, Loosalia.
Activities: Shopping, partying, yearbook, photography.
Best Buddies: NB.DS.RH.MC.RR.MM.MV.AC.CM.DS.EA.KL.
Favorite Song: Wonderful Tonight, Fantasy Girl
Favorite Saying: "its nice" calm down
Turn Ons: Nathan, Nates smile, nice eyes,
Pet Peeves: snobs, no blinkers, immature boys.
Unforgettable Experience: August 17, 1994, 3/16/95
Ambition: Go to College get married, have kids and achieve all my future goals.
Daffy Desire: To marry Emmitt Smith from the Dallas Cowboys.
Quote: "You made your bed now lie in it"

"I Remembers":
My memories in the last 4 years: EM, WS, LB, the bug ring laughing at JB. AC. a cool friend, Being good friends with MC, RR. Saturday night shopping fighting with girl from Bess Eaten. Borrowing $44 from RR. MC, RR. you guys are the best and Thanks for being there for me. MC. RR. wedding dancing with DS.MM.MV.AM. and all the guys. Oct. 15, 1995 with Nate, Diane, Ray, meeting N.B. 8/17/94 I'll always love you. AC. the whip cream and strawberries. NB. coming over the whole summer of "95" swimming. Being pre engaged to NB. the happiest day of my life. NB. I hope we can spend many more years together. I love you. Thanx for being there MM.MV. you guys are the best keep in touch. New York with Nate, Connie, Rita Eddie and Mom it was the best. DS. RH. 2 great friends going out shooting pool. Ray falling up the bowling alley stairs. So funny KL.DL.DA. DC.JC.KC.EA.RI.EC. greatest guy friends anyone could have. KL. best buddy anyone could have "your nice" DL. summer school was awesome RI. EC. riding the bus 2-gether. DA.EA. 2 great cousins thanx for being there. KC. computers with you was awesome. To my family EA. NA. 2 great sisters who can be aggravating but I still love you brats. JR. CR+MR the best aunts and uncle thanx for all your support. ER. I love you thanx for being there for me. Rita I've known you only for a short time, but it seems like I've known you forever Your great. DR. your a great godfather we had our differences but I could always say you were like a big brother to me I love you. Mom and Dad you've been great putting up with me all those years. Thanx and don't forget that I'll always love you. NB. my love I will always remember how we met and all our good times together, coming over this summer going swimming. And thanx for buying me everything I've wanted. The most important thing to me is that you want me to spend my life with you. NB. I hope we can spend many more yrs together like the past 1 yr. and a half. I Love You Babe. To mom and dad your wish came true I finally made it. And to the class of "1996" Good Luck.

Lucy Arruda

Name: Robert Carvalho
Address: 296 Gifford Rd.
Nickname: Rob
Activities: Soccer 1-4, Basketball 1, Baseball 1
Best Buddies: Josh D, Mike P, Adam L, Andy M, Chris W, Chapin B, Nate P, Chris D, Courtney A.
Favorite Song: Anything by Pink Floyd or The Doors
Favorite Saying: That's Gaff
Turn Ons: Blue eyes, nice smiles, legs
Pet Peeves: Hair on soap, Waking up, morons, girls that smoke
Unforgettable Experience: N.Y. trip with E.P soccer team
Ambition: To be a Rich gangster rapper
Daffy Desire: To be abducted by little green men from Mars.
Quote: When it's all said and done it's been real and it's been fun but has it all been real fun.
I remember:
Me and M.C giving Andre Tippett the bird. Me and M.C taking the blame for the playboy cards. Highway jam coming home from the Bridgewater Dome w/Mike P., Josh D., and Chris W. M.P's exploding snapple bottle. S.J's enormous crap before the Diman game. Doughnut fights on the highway w/M.P., J.D., C.W. Hitting a Harley Davidson Motorcycle W/C.W. at the head. Skipping school and almost crashing M.C's car w/M.P. J.D and B.J fighting in Mrs. Mignault's class. Driving S.A's car. The beach w/M.P., E.W., J.D., C.B., and A.L. Airport Road exit, C.W almost lost it. A.L onion. I love the Anti-hero. Royal Rumbles in English w/M.C, K.C., & T.W. My rap album ICE Dogg and Snoop Dobby Doobz. Filling TW's truck with grass W/ A.L and M.P. J.D getting vetoed everytime he asked M.C to do something. SAT's w/J.D and M.P. The pearl with TW. The Portuguese Mafia. "This old Birdhouse." The Wale watch. Mrs. Mac. Million dollar discussions with J.D, S.P, C.B, M.C. J.D. The fight with Blue Hills. Marty running over Steve Short. Every soccer game I played with Kevin C, T.W, Ben A, Moses I, Mike P, Josh D, Adam L, Allen L, Andy M, Chris W, Eric A. It's been great guys and I hope we all go on to bigger and better things. Cutting nets with Chapin. Me, Chapin, and the captain, is that toilet talking to me. Late night basketball w/C.W, J.D, M.P, A.M, and A.L. Mr. Cook's class w/J.D and M.P, M.P and I molesting J.D on the stairs in english, "Josh Knock it off". Chris D, "That's gaff." Everyday in between summer sessions, I can't believe we are watching Soap Opera's. Hooters, Chris D falling off of J.D's car. White Oak Run. Meili can I drive, "Never again." AP History with C.A, L.M, A.M, A.R. Anything I forgot I am sure it was memorable but I can't think of it. Too much great stuff has happened in years with alot of great people. I Love You all. Josh Doobz, man your the greatest, you've always been there. You always got my back and I'm there for you bro. Mike P and Adam L, it's been fun, I can't believe it's finally over. Everyone else you've made a significant mark in my life and I love you all more than you know. Andy Shad A, Steph M, always be positive, You'll be fine, I promise and you know I keep my promises! (2 goals and an assist.) Courtney A, Hey Court, always keep your head up and keep scoring goals. Your the best player, act like it, be a leader, they need one. You better play in college. Things have been great so far, they can only get better. Chapin, what can I say, your the brother I never had I Love ya. Lynn your an awesome sister, you've always been there, thank you. Bruce stay out of trouble. Cal, stay cool Man. Gram I Love you, I wish you were here. MOM and DAD, words can't describe how much I appreciate what you've done, and how much I love you guys. I LOVE YOU forever, Thank you. Good Luck to everyone, you're all great and can accomplish anything. I'll be around, don't be strangers, but for now good bye and good luck!

Name: Michael Pichette
Address: 316 Old County Rd.
Nickname: Pichette
Activities: Soccer
Best Buddies: Josh D., Adam L., Rob C.
Favorite Song: High Hopes, The End
Favorite Saying: Newman
Turn Ons: Athletic girls, Big waves
Pet Peeves: Heros, VW Rabbits
Unforgettable Experience: The beach
Ambition: To fly around the world and have someone else pay for it
Daffy Desire: To find Atlantis then retire
Quote: Charlie don't surf

I remember: Josh's day out at the beach. Adam's house and the great escape. Pushing Josh's desk over and beating the ____ out of him in Cook's class. "Josh stop It". The Big to Do $2.22. Skipping school and getting caught. "Adam was the driver." My fights. DeCosta doing the robot in practice and getting in trouble for it. "something funny." "Yea coach but its not you." Fouling my own player. Getting crushed by Hanover. All the times in Mr. Allens class with Sam. We're antipodal. Getting taken out by Rob. Being in the car when Adam got hit, laughing about it. When Chris got pulled over. "I thought you had your radar on." "I did but my radio was to loud I couldn't hear it." Adam and his ditch on the White Oak run. Chris backing into a Harley. Playing chess and connect four in Dybowski's. "Look Josh your checkmated diagonally." Choquettes class and the picture. "He got his head blown clean off." Falling down at the door. The times in Ellinwoods with J.D, A.L, E.C, G.L, R.C. Moniz's class "I hear you my ears don't flap over." Highway jam on 24. Josh almost killing me a bunch of times "you idiot." Wrestling before English. Ambushing T, M.C coming to the rescue. Swimming during the hurricane. Its illegal. DeCosta pavement surfing. "Hey nice hand." Scuba diving in April, almost freezing to death. Josh banging his head in zero G's. Rob body surfing. "I caught a wave." "No you caught a ripple." Playing pool with Adam. Later groupies. Josh catching second. One wheel drive king. Rob and his shin splints. Coach let me sit 10 laps. Beating Sacred Heart for like the first time in 5 years. Not being able to register my car because of the title. Going to Hoots with A.M, A.L, M.V, J.D, and R.C Giving coach the cup. Body surfing with J.D and A.L. Taught 'em everything they know. R.C and J.D in Mrs. Barrows class, Geeks. Seekonk Grand Prix "cops act normal." Tanking E.C.'s car with a fribble getting chased. Josh gettin pulled over for getting hit with soda. "friends of yours." "Wash it its going to eat through my paint." E.S's house and the toilet hanger.
I remember my Mom and Dad always being there, thanks I love you. I Also remember all my crazy friends and alot of things I don't have room for. but if its not in mine its probably in yours. I'll never forget the times at Westport High. Thanks everyone it's been fun.

Name: Adam Lescarbeau
Address: 7 Division Rd.
Nickname: Face
Activities: Soccer, Baseball
Best Buddies: Mike P., Josh D., Rob C.
Favorite Song: What It Takes (Aerosmith)
Favorite Saying:
Turn Ons: Nice Hair
Pet Peeves: People accusing me of lying when I'm not.
Unforgettable Experience: Junior summer
Ambition:
Daffy Desire: To ace one of Dybowski's tests
Quote: "Life is only what you make of it"
I Remember:
. . .Josh having a little bit too much at the beach; playing pool with the pool groupies - Ha! Being accused of flirting with Josh's sister - Well maybe I was. The Ditch, my unreliable Subaru, my car battery igniting in the Apothecary parking lot - Mike are you sure you have them connected right?. . .I guess not. Getting rear ended on Rt. 6, skipping school - Yes I was the driver. Getting thrown out of Miss Joseph's class, Cook's class, failing Dybowski's class and going to summer school. High school soccer; Langis - Doka Doka! Beating Dover Sherbourne, taking a beating by Hanover, A captain playing fullback - I'll never understand that. Rizzo being all strung out in the B.P. game, Summer sessions, Indoor with Rob, Chapin, Eric, etc. The lunch table. Crushing a sundae cup on Josh's shoulder, arguing with Mike, Wildcats are the *alls! The great Escape at my house, Erin and Mike in my room, Josh and Lisa in my brother's; Rob and his shin splints, soccer camp with Luke, Rob, and Melli. The Quebec trip, Bobby's house and his pool. Lifting weights with Mike, swimming at the beach during the Hurricane, swimming at the beach in April; attracting a certain type of girl - Mike, you know what type I'm talking about. Josh being an artist in Choquette's class, Melli's 740-intercooler, Mike tagging Josh's car with his soda, and getting pulled over for it, Not me and Mike! working at Kate Cory's with Kevin Baker, The dance we went to with Heather L., asking Mike for advice but never taking it; on the phone with Katie - The Plan - Sorry Mike. Portuguese class with Priscilla B., Heatther C., Stacey L., and well. . .Becky. Skiing with Josh and Chris. The Junior Prom with Abby, long rides up to Assonet, softball games, sky high phone bills — It was worth it Abby. Sitting outside Abby's house with Melissa, Josh petting my knee hair, Me and Mike going to play golf with Lisa and Erin. Letting Rob drive at Lincoln - Never Again! The Cleptos! The driving range with Mike and Rob. Chris D. doing the robot. Old Dirty. . .The slightly tinted kid on Martha's Vineyard. Good Luck to next yrs. soccer team — you are going to need it. Mike's 5 ft. ceiling, playing soccer at the Harbor. The Big-Two do Breakfast at Friendly's. Agreeing to be auctioned off, Pricilla, you better buy me before you know who does. Josh and his stories about Dave Dubois. Josh's huge head. Woody's countless car crashes. Now I'd like to say Thanks for everything you've done for me. I really appreciate it. Jared, even though I don't show it all of the time, I think you are a great brother. And to all my underclassmen friends, Good Luck.

Name: Josh Dubreuil
Address: 118 Pine Hill Rd.
Nickname: Doobz
Activities: Baseball, Soccer
Best Buddies: M.P., A.L., R.C.
Favorite Song: Have a Cigar (Pink Floyd)
Favorite Saying: "Mutt"
Turn Ons:
Pet Peeves: Morons
Unforgettable Experience: South Sectional Championship in Baseball
Ambition:
Daffy Desire: To become a Super Hero
Quote: "If at first you don't succeed, ask me"

I Remember:
. . .Long days at the beach with M.P. and A.L. Sophomore yr. winning SSC in Baseball. C.D. flying of my hood like Superman. The bad dog at the beach in which I don't remember. Pool hall with M.P., A.L., R.C., and the groupies. Hooters with R.C., M.P., J.T., M.V., A.M. "95" Seniors T.W., A.L., S.P., M.C., and the other Mafia Destroyers. "96" Soccer season "what a season!" Becoming an All-Star in Baseball. Being pulled over for spilling soda. Highway jamon the way home from Bridgewater. R.E.M. The best concert. Being searched after R.E.M. Getting thrown out of Mrs. Joseph's Class. Night at the beach with A.L., M.P., M.C. Friendly Two-to-do Breakfast. Night at A.L.'s house with friends "Nothing happened" Bus breaking down on the way to a Baseball game, winning. I Love You Princess. Being pulled over because of Mike and Adam. The League for 3 straight yrs. Beating Dover Sherborn in Soccer. Losing to Martha's Vineyard, leaving school and getting caught. Art class in Miss Choquette's. A.M. intercooler selling. My Live tickets. All the fun day's at work with A.L., R.C., M.P. Being chased after by Meat Man with G.L., long bus rides home from games, Mr. Cook's class, skiing with M.P., A.L. Ragging party at S.P.'s house, Gaff, Gimp, Night after the Connolly Basketball game. The baby blue rabbit, working on cars with M.P. Playing Soccer at the Harbor, Indoor Soccer Fun but never again. The telephone pole, A.L's house, A.L. hitting the ditch. Junior yr. Baseball "Good Try" Senior Prom with M.C., all the fun nights with M.C. M.P. 5 ft. ceiling. A.L. dumping sundae on my shoulder.
I would like to Thank my friends, family and especially my Mom and Dave for pushing me through High School and to succeed in life. Also I would like to Thank my friends for all of the good times.

Good Job Class Of "96"

Name: Heather Rae Leach
Address: 8 Steven Ave.
Nickname: Leach
Activities: Volleyball, Basketball, Softball, Yearbook, Key Club, Student Council, NHS, SADD, Drama Club Peer Mediator
Best Buddies: Sara. T, Jen. L, Heather F, Ruby G
Favorite Song: Flex, Slow & Sexy, Sexual Healing
Favorite Saying: Cheese and Rice
Turn Ons: Larry Bird, Athletic Men, Preferred Stock, Men in Structure clothing
Pet Peeves: feet, zit faces, quiet people
Unforgettable Experience: Pistachio Nuts, Benadryll
Ambition: To become a successful nurse and to live to hear Mr. Melli tell a successful story about my accomplishments.
Daffy Desire: To go skinny dipping w/Larry Bird!!
Quote: "What goes around comes around!" Mark Medeiros
I Remember:
all the times w/the St. Annes crew. Browns! Christys! Union St. I'm Hungry! The Brass Bell! Don't stop on my rug! Mom guess what rolled out of my car? Mrs. Beckers? Cognac! Crush on T.C. Many summer nights w/M.D. Whiskey! I miss you Michelle! Pulaski Park. Freshman year at Durfee. Awesome God! R Dr. apt. w/6 of us. Brenda, chicken again? Mark, I'm carrying the boat! Farting tunes w/Mark. My destiny tree!! Ring Dance limo. Homecoming Night. Maria, nice hair Heather. Shoot the Finger party w/H.F & J.B. July 4th at WHS!! Talks on James ave w/M.I & T.W. Mofia on the highway! All the dances w/Jen and Ruby, I can't feel my teeth!! Boys Club Dances. Proposed to by 6 guys! Soph. Ring dance, OH Heather! Junior prom ride w/M.M, G.T, R.P. Shawnte's Parties! Movie Marathons! Cheap theatre and playing truth. Live Concert. Frankie Vallie Concert. Tennis & rollerblading w/S.P., Volleyball. Beating Norton in states, bus rides. Basketball, Sacred Heart w/C.M. West Bridgewater w/Sara. T and beating W.B. Softball summers, STOP! The game. Taco Bell w/S.P & S.T. The Maltais family, you inspired me. Thanks Coach Bob & Mrs. Carpenter for EVERYTHING! "95" summer. Days and nights w/Kathie Silva. We will do a 1[one]! My party, I got caught! Truth or Dare. I dare G.L. to kiss me. Killing a cat w/Nick L. F.R.C.C. I love my job. Aussi in the back? J.M. praying to the porcelain goddess! Black Bertha your the best. J.L. pukin on G.L. in Bertha! Jen. L always puking! My 3 car accidents! The night w/Emily, I'm thirsty. Going to All's every morning. Naming the cat! Mountain biking! All the talks w/Rob. C. Awards Nights and afterwards(C.D), Josh's house(R.C.), and La Bamba(B.C.)Returning sneakers 4 times. Physics classes. Dee's respect and openness. You taught me a lot. Many times w/Ester and Sauri. Talks w/Wendy! Double, Triple dates. St. Maartin, Casinos. Breda thank you for always being there. Disgusting talks w/N.L! Spending time and talking w/Brent. Come on lets go! Good luck, Justin w/everything you do, you're a good kid! Driving around w/Heather. I missed you and I'm glad we smoothed out all the bumps, thank you for being a great friend. Jen & Ruby thank you for being Rebs w/me and putting up w/me through everything! Trola you are awesome, understanding, and a great friend! Thanks for never backing down on a diet! Ray, I Love You w/all my heart! Poppy and Grama Julie you two are the greatest grandparents! Thank you for everything! I guess I saved the two best for last. Mark and Brenda. Without you two I would not be where I am today. You took me under your wings and taught me how to fly! Thank you for bringing me into a family w/3 great brothers!!
To the Class of "96" GOOD LUCK!!!

Name: Heather Anne Frederick
Address: 17 Sylvana St.
Nickname:
Activities: field hockey 1,2, soccer 4, basketball 2
Best Buddies: Holly, Jen, Heather
Favorite Song: I Will Never Do Anything to Hurt You
Favorite Saying:
Turn Ons: Men on motorcycles, the Dartmouth Fox, guys who are aggressive
Pet Peeves: rumors, shy guys, "ruined lives," speedos
Unforgettable Experience: July 2, 1995
Ambition: To be successful, and find Mr. Right
Daffy Desire: To be Julia Roberts in Pretty Woman
Quote: "When I die, bury me upside down, so the whole world can kiss my a**"

"I Remember:"
All 4 unforgettable years at Westport! The macomber memories, H.M. flushing the toilet, my middle school crush C.O. he gets better every year, freshman alg., soph. eng. w/S.A., A.G., H.L., my 16th party.. Deez going nuts, and sober tol, the many beer balls I've been introduced to W./E.V., + the guys, meeting D.B. in french "you look like Beth from the real world," Dan, it was the best year and three months, but hey, things change and so do people, thanks for the memories and helping me lose 15 lbs., the lights at the beach, go ahead pass me, no you pass me, the chinese people bowling, S.O.'s fall, I could've had a strike!!, TK Tuesday's, Rocky Point, w/J.G., S.F., E.H., Jen's attitude, The drives W/H.L. the Jnr. prom w/D.B.,M.I., J.P., H.L., H.K., sascwtatch A**, balda** do you shave that thing?, snr. prom w/D.B., C.S., J.F., C.P., H.M., S.F., C.L., . Night Steph!, Cory are you O.K.?, Getting pulled over in the limo w/everyone. J.F. + S.M., the chinese firedrills, "look at what you have not what is missing", for A.G. thankx for being there, I'll never forget you!, J.G. party, have another one Jen!!, seeing those two together., H.L. party shoot the finger!, S.H. party, the first introduction!!, changing people and made up stories, a whole summer full of them!!, S.F. + J.F. at the poolhouse on that Tues. nite, thanx for being there, Regis + Maria w/H.L., I hope we can be as close as we used to be!, I hope your happy now, A.L. as a girl, HOOTERS, "I love em" my Marsha Brady nose, June 3, the scrap in Newport w/D.B. and all HIS friends, "what kind of car you got?" smoking em in taco bell drive thru, who's life can I ruin now? the fat guy and those girls playing pool, H.L. hemroid A**, Allies grill for breadfast all the time, the rat in my pants w/A.G., D.C., don't strip in front of my boyfriend, waking up w/no cloths, pillow between the legs, E.V., and all his friends, Muffy, etc.., who helped me realize that there are ALOT of other guys for me!! Holly and Heather thank you so much for being there to help when I needed it, cuz there have been many. I could never have made it thru high school w/out you, good luck in whatever you do! To my sisters Jen + Leslie, thanks for putting up w/me, and listening to all my complaining + living w/my attitude, I Love You guys. To the rest of my friends who have come + gone thanks for the memories! Mom + Dad, I could never have accomplished anything if it weren't for you, thanks for giving me everything I needed. I Love You! Thanks to the rest of my family for everything as well I Love You!!

Name: Dawn Marie Souza
Address: 4 Longview Drive
Nickname: Dawneena, Dawnie
Activities: Cheerleading (1-2); NHS,SC
Best Buddies: You Know Who You Are
Favorite Song: Lightning Crashes, Somebody to Love
Favorite Saying: I can't wait to get out of here.
Turn Ons: G-T's, blue/green eyes, "KYLE MARSHALL"
Pet Peeves: Lying, cheating, & people who don't who don't speak their mind.
Unforgettable Experience: July 24, 1995 and Branch Brook "95"
Ambition: To be an Occupational Therapist
Daffy Desire: To be become part of the mile high club.
Quote: Here's to those who have loved, here's to those who haven't, here's to those who think they have, and her's hope that you know the difference.

I Remember:
Operation Vogue w/G.M. & K.P., watch out for the rose bush. T.A. and the cup. Cheerleading camp; Flapping in the wind. The snow mobile w/R.M. & D.C.; The smell in the jeep w/R.M. & D.C. T.D. & A.L. livens. M.E. spitting up on my bushes. B.D.'s parties. Jet skiing w/T.D.; S.P. and his "Surprise." Don't go in there- T.A. 4th of July "94"Bickfords food fight w/D.T, K.P., B.P. & SF.. T.A. & the factories. Big Bowl of cereal-T.A., My 17th Birthday, small pink bra, BIG RED PANTIES,Lori and the Jell-O Shots. Capri parties" "Oh What A Night." T.C. at Red Lobster. A.B. Thanks for the save. Trying to knee board w/B.D. & R.M., R.M.'s parties. New Years w/the gang at S.F.'s house. J.F.s crash on Plymouth Ave w/J.B., P.P. Alslambers, Junior Prom w/P.P. at BW., Little Bear, cow sh. . .corner. Gifford Rd./177; ;the oreo cookies. The plaza, the corner. Newport w/T.A., S.P., & K.M.. Branch Brook Shower. Taryn you are my best friend and I love You. I'm always there for you and please never forget that. Thank you for just being you. Kim, I love you very much. and I wouldn't change a thing, please don't ever change. MOM & DAD. you've been wonderful and I wouldn't be the person I am today without you. I love you both so very much. Mom thank you for listening to my problems and helping me learn to grow from them. Sometimes I don't think that I would have made it through High School without you. Thank You for being someone that doesn't judge me, just loves me just as I love you. Last but not least, Kyle, you have made me happier than I have ever been. I Love you more and more each day and I hope that we're always this happy with each other. The love I feel for you will never die. Kyle I love you with all my heart. To the class of 1996 "See you when I see ya"
Dawn☺

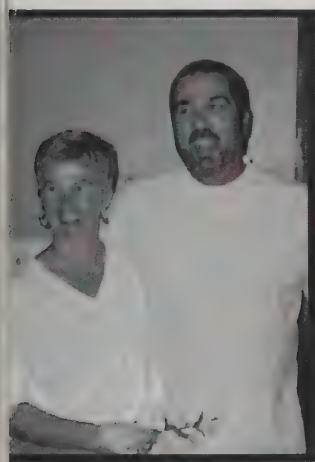

Name: Holly Montigny
Address: 20 Grove St.
Nickname: Charlie, Holyberry
Activities: Field Hockey 1-2, Basketball 1-2, Softball 2, Key Club 4, World of Difference 4, International Exchange 4, Class President 4, Ski Club
Best Buddies: Corey
Favorite Song: In Your Eyes
Favorite Saying: I can't believe this s@#t
Turn Ons: Corey
Pet Peeves: Gum
Unforgettable Experience: 3/12/95
Ambition: To enjoy what I do in life and make money doing it.
Daffy Desire:
Quote: "I want not only to be loved - But to be told I am loved."

I Remember:
Every time Heather Fell, typing class w/Kim "F,F, F, return," Michelle checking out Mr. C in Gym., cornfield party w/C.P, A.M, K.S, P.S. Fishing w/Corey, Ali, Alex. Getting bit so many times, Corey's drunken messages, Vick's Vapor rub on walls, Ms. McQuillan screaming in our face, snowboarding w/Corey and almost falling off the mountain, playing minigolf w/Corey, Steph, and Jonathan and Steph hitting her head, quarter game at fair w/ Heather and Danny, Vibes w/K.P., K.C., M.V., A.G., M.E.,being chased up the street w/Steph by the rapist "he's gonna kill us!," going w/Heather, Corey, Danny, and the kids to the mall and Corey and Danny dragging them by the arm. Go-carts w/C.P., C.L., C.S., Picnics w/Corey. Montigny-Gouveia Christmas. Mom and Ginny need to stop shopping together. Junior prom w/Corey, Alex, Kerry, Todd and the suburban. Lizzy's Dartmouth prom "the limo has rows!" Party at my house w/S.F., L.W., A.G., L.G., M.E., M.M. -NEVER AGAIN(crackers in the bucket) Lizzy the news we found out that night-another 3 hr coffee break. Thank God for Geometry class. Junior year w/Lori, Erika, Cara-you girls are CRAZY, but I love ya! New York w/Corey and family. New Year's at the cabin in N.H. Ammy being in the hospital-get well Am. Taira is a big cutie, Steph's wild dog and too fat. Senior prom w/Corey (bad choice of dress) after prom at Heather's house w/ hotdogs at 2 am w/C.P., S.F., H.F., D.B., C.L., J.F., C.S. Steph can't say goodnight, don't wake up Heather. The Shining w/Steph. OFF THE TOP ROPES!I can't believe I hit a dog. Corey driving into me and Steph-"I can't believe he hit me" retreat w/Amy knocking on wood. Junior year who w/Heather and Ann-all 3 of us are B. . .S. To all of us who aren't friends like we used to be Miss ya + Good Luck. Never Forget the night w/Lizzy-I've never prayed so hard in my life. I still thank God you're here. You've always been there and always will be + we can always count on each other-Love you Lizzy-Bell! Heather + Shannon - I hope one day we will be sisters again. To my granparents Mimi and Ammy-you've taught me so much that I never knew existed and I'll always love you for that. To Corey-I never knew I could feel this way but I do. Thanks for the all the good and bad times and I can't wait for the rest to come. You are my best friend and you mean everything to me Boof! Mom + Dad - for all the bad times us girls have put you through, I think we turned out O.K. I'm the last one to go and no matter what I ever say, I'm still your baby! Very good time with M.M. Maybe sometime it will be back to normal.
Good Luck
Always '96

Name: Shad Avila
Address: 47 Holly Lane
Activities: Basketball 1,2,3,4 Baseball 1,2,3,4
Best Buddies: C.D., A.L., R.N.
Favorite Song: Feel Me Flow, Fool In The Rain
Favorite Saying: "Are You Serious?"
Turn Ons: Preppy Girls, Athletic Girls
Pet Peeves: Cocky people, Girls Who Smoke
Unforgettable Experience: 7/14/95, 1/20/91
Ambition: To Graduate College and Marry K.D.
Daffy Desire: To Bungee Jump Into a Pool of Pudding
Quote: "Without Struggle There is no Progress"
(Fredrick Douglas)

I Remember:
taking a sign from Lees with K.C. Racing in the Iroc with A.L. and the chase with E.B. Taking the 4Runner with A.L. down Reservation H.F.'s party. Driving home from N.H. on a flatbed with K.D. thinking we would never get home. Ms. Quillian's crazy Class. L.C. and E.M. "Edwuard!" Basketball junior year and 20 suicides. Going to Hooters with J.G. Playing mailbox baseball in the Hyundai with B.J. J.O. "Keevy" Driving up to Braintree with J.P. and R.N. Getting into Foxwoods with B.L. and S.L. R.N.'s party, J.A. a hole in the wall. Crashing in R.N's car with A.L. Going to Martha's Vineyard K.D. Special thanks to Katie for always being there for me and coming back to throughout the years and hope you stay with me forever. I love you. Mom and Dad thanks for putting up with me and giving me everything I wanted. I love ya.

"Goodluck Class of 1996!!"

Name: Martin Riley
Address: 12 Tickle Rd.
Nickname: Riley, Gega
Activities: Baseball 2,3,4, Sessions, Hack, Skiing
Best Buddies: Greg, Nick, Tom, Bob, Brian, Jay, Chris
Favorite Song: Your time is gonna come by: LED ZEPPELIN, PINK FLOYD
Learning to fly, Escape by: METALLICA
Turns Ons: Blue eyes, long hair, Girls in baseball uniforms, Ford trucks, Corvettes, Dirt bikes
Pet Peeves: Hangovers
Unforgettable Experience: 3/18/95
Ambition: To be successful
Daffy Desire: join the navy and fly an F-14
Quote: "IF at first you don't succeed try, try again"

I Remember:
all my friends throughout high school, you know who you are. 8th grade summer on Jalberts roof with Greg, Wes, and Bob. Potatoes with Greg, Bob, Wes, Chris, Rob and Chris W. Every 9th grade weekend at Bob's Clubhouse. Holiday Lanes, Wes puked and Bob cleaned. Black Lids on Rt. 6. Construction lights on Rt 6. with Bob, Wes, and Greg. Stealing signs with Jalbert. Res fishing with Bob, Wes, Brian, Greg. Dirt bikes with Greg, Bob, Wes, and Chris. Being passed out in my truck and the COPS waking me up. Halloween at Newport. Ski trip with Moniz. I can't go because I have a game. Sneaking out with whoever, whenever. MAILBOX BB with Jalbert and Slack. ½ Stick of TNT. 3/7/95 and three good weeks with K.S., Only three. Hardcore DS at Gallaria with Tom, Greg L. and Slack, each with a bottle of MD and Moniz falling at least 5 times. Slack's house, Sped's car and my truck every morning. Lanes with Tom, Bob, Greg and piece of 10 and Tom flipping out and throwing my spare tire. Meaghan, Wendy, Brian, and Erica in history. Erica let's go watch a long movie. Thanks to Erica and Wendy for food. Volleyball Uniform Erica, Meaghan, Kathie, and Heather, thanks for the show, nice shorts. Shad making me laugh in class. Greg's beach and my eye sight cloudy for 2 HOURS. Melissa you say #2, but you mean #1, let's play pool. Michelle, alright buddy please. Hockey with Brian, Chaves, Chris, and Jamie. Tom on all fours after Huard's party. Me and Tom on WHS Roof. WalMart Security. Mylestandish for Greg and Slacks birthday. Andy's house with Perry. Me showing T.P.'S car a beating with Rob and getting a ride back to Westley's by Bell. My house with Slack, Jen, and Heather, Oh yeah why am I straight? Paper money with Tom and Bob. Jalbert wake up I got Brewski's and stuff, lets get HAMMERED. Tom hitting Dave in the head with an apple, and almost *ssing my pants. Outward Bound trip with Chucky. Greg, Nick, Tom, Jon, and Chris. Gym with Lauren, Slack, Tom, and Shad. Nolan's house with Greg, Chad, and Nick, how are the sox doing? I just want to say thanks to my family for being there when needed. With Westport being the huge town it is, I know I'll see everyone around. Till then GOOD LUCK!

Martin Riley
Class of "96"

Name: Robert Alexander Jalbert
Address: Westport
Nickname: Jalbert
Activities: Partying/Sessions
Best Buddies: T.M., C.D., G.L., N.L., J.J., W.S., G.T., M.R., K.S., E.C., N.C., R.P., M.S.
Favorite Song: The Joker/Fade To Black
Turns Ons: Girls that can party
Pet Peeves: Cops without warrants
Unforgettable Experience: Elephant Rock, Cat in the Hat, Lights in trees, Candy on road
Ambition: To party harder
Daffy Desire: Move to Jamaica

I Remember:
First I'd like to remember all the times I can't remember and why I can't remember them. The early days at Green Acres with John J., Meatball, Chris M., Chris C., and Timmy. THE ROCK! Starting fluid (Jeremy). IVY MEADOWS. The OLD SHACK! Parting with Greg T., Wes, Rob P., Martin R., John J. The fight with G.T. and the rocks through the door. Dirt biking in the Res. Looking for cops to be chased by. Hanging at the V.I.P. and the corner with Greg T., Wes, Rob P., Travis, Nick T., Sean A., Dan S., Jamison M. Ben W., Chris O., Mike S., and the belly dancers. Jenn M. Norwest intersection, stealing signs, throwing potatoes, barrels in road, stealing propane tank at 2:00 A.M., siphoning gas, snowballs, running from cops every weekend. THE NEW SHACK! Martin R. and his ranger "wake up Martin it's the cops!" THE RAID! Scattering into th woods. The Swansea Motor Inn! The k-pin incident while I was in Jamaica. Ryan K.'s party, burning down the house, and B.P. The new days at Beechwood Drive and the beach with Greg L., Tom M. (D.S.), Nick L., Martin R., Chris O., Kathie S., and Erin Connors (yeah the stars were cool). Getting lost in Dartmouth every morning. Bakerville Road. T.M. fighting J.B. Squitos! Me and T.M. showing J.B. 60 mph, Greg on my hood. Our many trips to the beach. Kathie flying! "Take me to the hospital." Nick D.S.ing for 5 min. straight. Me, Chuck, and Tom at Elephant Rock, Candy on the road, Cat in the hat, I'm not gonna drive slow!, lights in the trees, and the Mustang in the woods. My Camaro! Donuts in 88 intersection with Chuck, smashing my father's car with Chuck, and Chucky's father's grave, respect paid! I'm sure there's more times I forgot but I'll never forget the friends I had those times with. I know there's more times on the way, oh yeah I forgot Aaron's camper and Point Sebago with Greg T., Wes, John J., the cannon, Meatball, Tony, and Wes under the bridge, Meatball on the boat slam dancing. Danny S.'s house and the moon shine. As far as school, Menard and Cabral were better. Freshman and Sophomores, you missed out.

Name: Chuck Dos Vais
Address: 1676 Drift Road
Nickname:
Best Buddies: JL. BJ. TM. SR. JB. CL. CO. SM. JD. MB. RP. GL. MR.
Favorite Song: The Joker "Steve Miller"
Turn Ons: hot girls
Pet Peeves: Getting told to go back to class
Unforgettable experience: elephant rock, candy on the road, brookwood drive.
Ambition: to become a lawyer
Daffy Desire: to hit the lottery
Quote: "peace"

I remember:
Me BJ. TM. went to elephant rock to see mad visuals. Candy on the road I remember all the good times at brookwood with JM. MB. JL. CL. SR. TR. BA. CB. SM. CC. CM. JC. I remember driving a moped with Shawn R. trying to crash one another off the road remember after school everyday with Bobby J. trying to find a party I remember the time me and Bobby J. stopped in the middle of the road seeing mad visions. I remember the fight at the beach when I was partying down the beach I will always remember all the fun I had in high school.

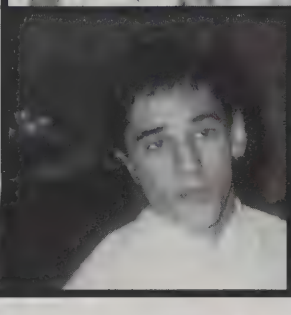

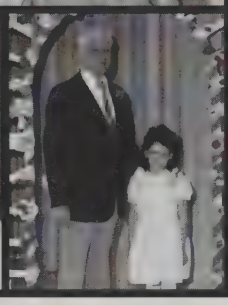

Name: Kimberly Lynn Pacheco
Address: 35 Maple Street
Activities: Cheerleading, Student Council, General Assembly, Yearbook.
Best Buddies: Megan, Andrea, Loren, Amy, Cindy
Favorite Songs: Love Song, Still Lovin You, November Rain
Favorite Saying: You gotta be kidden!
Turn On's: Brown eyes, Full lips, Nice bods, Good kissers
Pet Peeves: B.N., Goodbyes,
Unforgettable Experience: When J.B. ****** me over.
Ambition: Become a Legal Sec., Be happily married!
Daffy Desire: To spend a weekend on a deserted island with Brad Pitt!!!
Quote: "The Human Heart Feels Things The Eyes Cannot See, And The Mind Can't Understand."

I Remember:
The good and bad memories with all my friends at WHS. Summer of "91". Me and M.E. sleeping at K.R.'s house with R.P., P.P., J.M, G.T, N.B, . . . M.E. yaking and passed out on the floor. Me R.P, J.M, staying up watching TV. 4/12/93 Me and Ann sleeping in B.R's car with B.R, and K.B. Skinny dipping in the winter. J.M's car getting stuck in the snow several times. Getting ready for the snowball with the girls. April Vacation "94" 5/19/94 Jr Prom with Bryan, sleeping at the S.M.I. June 3 going to the beach looking at the stars, listening to oldies. "There's things I remember and things I forget, I miss you I guess that I should." June 22 at R.M's house member that Amy. Florida with Ann and Meg. The party at B.D's.. Getting arrested on L.W. and G.T. Birthday's with M.E, L.W, R.P, M.S, B.J, P.P, C.O, and S.F. Me and L.W. 2-18 in Mr. Leites class 1..2..3..sid. Algebra with M.E,A.G,and L.W. Rocky Point "94" M.E. totaling her truck. A.R. not paying attention. DAH! Going out with B.D,R.M, and M.E. Me and Meg showing Firewater. R.M. and J.F. fighting. Me,M.E, and C.P. rides to the beach. Babysitting at Nat's with Bryan. D.C. 200 puuf. Long nights on Rt.6 and Sanford Rd. Going skying with C.P,D.P, and B.R. Camping in Warwick member Ann. Going up a one-way! Waking up early for school getting coffee's from Bess Eaton. Hating some-one I grew up with . You were always like a sister to me, and I once considered you my best friend. You have to learn that a friend is some-one you can trust and never want to hurt. J.M. hey bud! Thanks so much for the advice and listening to my endless problems. R.P. I know we have grown apart, I still consider you my brother and a great guy. G.T. you should have graduated with us, but your forgiven. Elana thanks for being there I lo-vee YOU bab-be! Working at Manny's with a bunch of great people. To my closest friends Ann, Meg, Loren, I could have never made it through High School and all my problems without you guys. Thanks so much! Ill never forget the talks, arguments, the tears, the laughs, and all the great times we have had. I love you guys don't ever forget me! Bryan it's hard to put it all in words, You were always there when I needed you. I love you Babe with all my heart. To my very best friend and sister Cin. Thanks for listening and helping me out in anyway you could. You have been the best sister anyone could ever ask for. Mom and Dad you're the best, I love you. I want to thank you mom the most, these past four years have been the hardest for me, and I know I haven't made them any easier on you. Thanks for all your support and understanding. To my class I wish you the best of luck!!!

"Till We Meet Again"

"96" K.P.

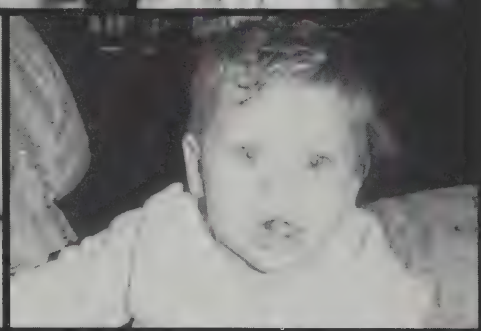

Name: Loren Weakley
Address: 245 Narrow Ave.
Best Buddies: A.G., M.E., K.P., A.C., S.P., A.R.
Favorite Song: "What it takes" "I wish you were here"
Favorite Saying: "You know what I mean?"
Turn Ons: Bad trucks, Nice eyes, Truck smiles
Pet Peeves: Big egos, Locking my keys in my truck, Fake friends
Unforgettable Exp: "Look of the year" Nov. 25, 1994 w/K.P., M.E., R.P., P.P., M.S., B.J., C.O., S.F.
Ambition: To settle down w/"the one" and live a happy and successful life
Daffy Desire: To be on the cover of "Sports Illustrated"
Quote: "Bridges burn, people die, but real love is forever!" — THE CROW
I remember:
4/16/92, Pink Floyd concert, Aerosmith w/M.E., G.L., J.L., and M.P., Bruins w/J.M., Guess they didn't work! Almost breaking my leg skiing. All the long rides to Bess Eaton w/the girls A.G., K.P., and M.E. "Get those jeans off your fat body now!" Meeting Cathy Gould at Riverside, Brides Mag.diving into dirt w/A.C., and T.C. I'll never live that down. Nov. 25, 1994, What a night! Going out w/G.C., B.R., and K.P. all night. Feb. 9, 94 Snowball, us getting ready at Ann's. Everyone dancing to "Sex Me" Junior Prom w/M.E. Thank God we had the G.S. N.H. w/G.L., and J.L., 8/16/94 Franconia Notch. The club house w/A.C. and T.C. and it lasting through the hurricane. Tunnel of Love, crowded couch and the choc. factory. "Oh my God. I'm poisoned" Those were the days. Break dancing w/S.P., We thought we were cool. 9 yrs. at Creative Dance. Family Planning w/K.P. "What Hell" My 17th B-Day party "Ok everyone out my mom's coming home." D.D. puking on the Halloween bag. Mean session w/M.E., K.P., G.T., J.M., T.L. The stairs at S.M.I. K.P. washing her mouth out. Beach w/M.E. and K.P. "Players Club" Daytona w/J.M. Rocky Point w/K.P., A.G., J.B., B.P. and laughing at B.P.'s house. 5/22/89 when my sister Shayna was born. 10/17/94 Worst day of my life! Ellis w/S.P. "Are we gonna make it." The worst feeling w/A.G., Never Again! East Beach at 12 midnight. "Where are my keys?" w/K.P. D.S. and J.F. bringing us home, Thanks guys. Friendlies w/A.G., M.E., and K.P. "Guess we're not going to school." 7/4/92 Cruise w/J.L., H.M., and C.P. Halloween 5 w/A.G., D.C., A.G. and P.H. K.P., J.B., and A.R. and the "European Professionals" AR's after. RM's boat w/M.E., P.L., R.M., and B.D. "Couldn't get up!" Racing Rangers w/M.E. Feb. 18, 94 Me and K.P. in Mr. Leite's class, Ready? 1,2,3! Did you swallow it yet? Red Sox w/M.E., S.A., E.H., S.W. and C.B. Columbus weekend. Gym w/N.L., M.R., and T.M., Ha! All the movies w/A.C. All the dinners at 99's.

Thanks Mom and Dad L. I Love You. G.L. Hope we can stay related! Andrea, Kim, and Meg Thanks for listening and being there for me when I thought no one was. It means a lot. I Love You Guys and I hope things never change. Lori, you were always there to run to when my Mom wasn't Thanks for taking me in. Andrea we've been friends since kindergarten, let's stay that way. T.C., A.C., and M.C., I Love You Guys. Serene, your friend till the end. I'm always here for you. Don't change! Mom, Thanks for trusting me and letting me make my own decisions, you've never let me down. I Love You. Dad, I'm sorry for all the X-tra headaches, but you have to hold on, Mom and I would die w/o you! Mom, Dad, Shayna and Grammy, Thanks for putting up w.me, believing in me and always sticking by me. I LOVE YOU! Good Luck Class of "96"

Until Next Time . . .
Loren

Name: Megan Erickson
Address: 26 Center St.
Nickname: Meg, Fe' Fe'
Activities: Field Hockey 1,2,3,4, Student Council 2,3,4, Cheerin 1, Band 1,2
Best Buddies: Kim, Loren, Ann, Amy, Melis
Favorite Song: What it Takes — Aerosmith
Favorite Saying: "I don't wanna get up!", "Nothing lasts forever"
Turn Ons: roses, P.L.'s smile, big trucks, trust
Pet Peeves: liars, mornings, having no coffee
Unforgettable Experience: getting arrested at S.M.I. w/K.P., L.W., M.S., R.P., P.P., S.F., B.J., and C.O.
Ambition: to live a happy and successful life and share everything I have with the person I love.
Quote: "Don't know what you've got til it's gone", "Pleasure of love lasts but a moment, but pain of love lasts a lifetime."

I Remember:
Annie's house with A.G. — "What a feelin", rides in R.M.'s jeep with A.G., A.G., D.C., J.F. — 123456 — BUZZ!, J.F. smelling like bologna, Aerosmith concert with L.W., G.L., J.L., getting chased by C.C.'s father with K.P., J.M., and J.F., Flaming Lips, lost in Westport with K.P. — "I hope I don't stall!", racing in the Rangers with L.W., summer of '94' especially 4th of July, L.W.'s sleepover with Me, K.P., A.G. and S.L. — cranks to D.S. and S.G., Me and K.P.'s long drives and talks, Me, K.P. and L.W. at the R.P., C.O., K.R., G.T., K.P., J.M., J.B., J.P. — swimming and stripping, Bess Eaton with K.P., A.G., L.W., rides with C.P. and K.P., salt-n-vinegar chips and P.B. with J.B., Kim's false alarm, Bohemian Rhapsody with A.G. and A.G., Florida with K.P. and A.G. — The best vacation!, skipping school with K.P. — cooking B.D. and R.M. lunch, Aaron incident — you're welcome Ann, footfeddish with A.G. and K.P., 8/29/89 Ashley was born, 4/14/95 my accident with K.P., stuck at Friendly's — "Guess we're not going to school girls". A.R., K.P., and J.B.'S European hairdo's, "Officer as I was playing my guitar I rolled into the Watuppa", Me and K.P. always showing the F.W. — I never learn!, Junior Prom with L.W. — Thank God for the G.S., Me and M.M.'s false alarms — crazy conversations — thanks for listening, J.M., Geek, thanks for all the advice and talks, R.P., you know EVERYTHING about me — thanks for always being there, L.W.'s party — dining room table with Me, K.P., L.W., G.T., J.M., T.L., — D.D. puking on pumpkin bag, Me, K.P., B.P., D.T. in A.A.'s camper with Milli Vanilli and the fat cat, the Bayview Crew, 14 years at Smith's — I miss you Pat, Kim — Loren — Ann, we've been through a lot together, both good and bad times, I'll never forget any of it — I love you guys!, Phil, we've been through a lot and even with the bad times we've still stayed together. I'll never forget the memories we've made. I love you more than you'll ever know, you'll always be in my heart. Mom, thanks for putting up with me and always pushing me in the right direction. Without you none of this would be possible, I love you!, Dad, thanks for trusting me when no one else would — it meant a lot. Mem and Pep, you two mean the world to me and I'll never forget everything you've both done for me. Ashley, you bring out the best in men and you can always put a smile on my face. To Ted and Nicky, I care about you both even though I don't always show it.
Good Luck Class of '96' — Til we meet again!
Megan

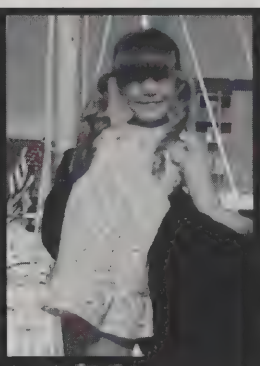

Name: Andrea Gendreau
Address: 159 Blossom Rd.
Nickname: Ann
Activities: National Honor Society, Student Council, cheering
Best Buddies: my mom, Lor, Kim, Meg, Amy.
Favorite Song: sex me, Patience, what you give
Favorite saying: "Im so tired"
Turn On's: nice teeth, men in uniform, a gentlemen, harleys, unexpected roses, guys driving a standard
Pet Peeves: meat, People who act fake, arguments with DC.
Unforgettable exp.: 10/16/94
Daffy Desire: to stop, fast-forward, and rewind time
Quote: "Every rose has it's thorn"
I remember:
camping in the cape with DC. KP. JF. everyday coffees with Kim, Meg, Derek's z-28 hood under the stars, WPL; cornstarch pudding and cellar shoulder rides — remember that JM.? "Buzz in the jeep down long dirt roads; BD. trying to be a hero in the OP parking lot, St. should hit us by the time we get to the door . . . he he!! the 10 day boat trip with AR. — be careful Amy. don't fall in . . . SPLASH!! growing up with K.C. remember "fishhook" the grape-nuts I ate at ME's. house, Derek singing "wanted dead or alive" on karaoke; passing out while kim's thinking I'm trying to be sexy!! JB. AR. and KP's European hair, singing and dancing on my kitchen counter with spoons and spatulas to Bohemian Rhapsody with Me. and Ag. getting that horrifying news thanks Meg. Bd. Throwing DS. across the room and secret lovers", footfedish" "look at what you have not at what is missing" you know whats mean HF. DC. wacking ME's. head on glass table — small welt! Vibes in the lime with KC. ME. KP. MV. HM.; the Bayview crew "officer as I was guitar I slowly rolled into the watuppa! "Best Western night's FLA with ME. and KP. running cows MA. state police Academy; X-mas "94" Derek and the clips thanks so much babe!!! curling iron incident at C.C.'s house — I'm blind! LW. with the GREATER long laughs and the long walk after breaking down with KP. "200 peuoof" are you here on your own free will?" Heather, you're awesome! thanks for all our talks and laughs don't ever change and K.J.T. Loren, Kim, and Megan — you guys are the best Thanks for listening when I needed to talk no one could ever replace any of you! Derek we've been together for almost 2 years now and in that time we've shared so much. I'm sorry for some of the things I've put you through (you've done your share too) but I'm glad we've put them in the past there are so many things you've said, done. and given to me that I'll never forget, I LOVE YOU WITH ALL MY HEART, BABY!! Mom and Dad thanks for being the best parents anyone could ever ask for You've done so much for me and I want you to know that I appreciate all of it, even though I sometimes forget to say so Thanks for all the help, advise freedom, and for leading me in the right direction I could've never made it without you!! I LOVE YOU MAMA AND DADDY more than you'll ever know!xoxo. To my godparents, godson and family I love you all very, very much!! Derek's family you're the best and I want to say thank you for everything you've done for me To those I didn't mention you're still in my memories Good Luck class of "96" I'll miss ya!
Andrea

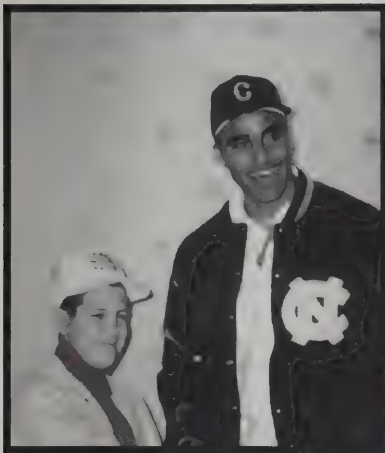

Name: Joshua Allan Amaral
Address: 12 Pine Cone Way
Nickname: Big Papa
Activities: Umpiring
Best Buddies: Derek Chaves, Kevin Costa, Brian Sousa
Turn Ons: long legs and girls with curves
Pet Peeves: people with that smoke
Unforgettable Experience: Newport 95
Ambition: Elem. school teacher
Daffy Desire: Umpire the world series

I Remember:
Newport with D.C, B.S., M.V, G.D, and D.D. Throwing out H.L father. The "BEAST". D.C getting pulled over on the way back from Newport. Fenway Park. Trips with Millet. Changing Mr. Cooks Vocabulary Words. Love Story. English class with Miss Joseph. R.B getting fired from Lee's. Math class J.F, D.C, B.S, and M.C. Ripping R.B off at all the fantasies Leagues. Lunch with B.S, K.C, and D.C. Getting ads for Yearbook (going for breakfast). Cookie's bad breath. Wood's car accidents. The day I flipped on the stupid English teacher. Getting the -- scared out of me by the Female cop on the way back from Newport. Senior Auction, Richard costing me 22 dollars

Name: Kevin S Costa
Address: 162b Pettey's Heights
Westport, MA
Nickname: Kev
Activities: Karate
Best Buddies: Josh A., Derek C., Brian S.
Favorite Saying: Oh well
Ambition: State Trooper

I remember:
One lane bridge with J.A. and D.C. D.C. bringing in a turkey. J.A. almost getting his butt kicked at a Boston Red Sox game. The breakfast club junior year. Going fishing with J.A. and D.C. and D.C. bringing plastic worms and him telling us he was going to catch all the fish and he caught nothing.

Name: Brian Sousa
Address: 9 Madison Ct.
Nickname: Casper, Spousa, Juan Lopez
Activities: Sleeping and Skipping Class
Best Buddies: D.D, G.D, D.C, J.A, E.A, and all my employees
Favorite Song: Wonderful Tonight; Hotel California
Favorite Saying: Don't worry, it won't help anything.
Turn Ons: long hair, dark eyes, nice smiles, in short Jessica Martins
Pet Peeves: Girls who smoke, gansta b@#**@.
Unfortgettable Experience: 7/10/95, and every day since
Ambition: To become rich in the easiest way possible.
Daffy Desire: To do it on the moon.
Quote: "Live life to its fullest"
I Remember:
All the days in Newport w/D.D, G.D, D.C, J.A. Trashing B.B's house whenever his parent's were away. Watching B.B's pool fall apart. "Well we'll be going now." My birthday up in Newport w/D.D, D.C, G.D. J.F, M.V, and big poppa. The lumber ride w/D.D, D.C, and G.D, and again W/D.D, G.D. 88 w/D.D, G.D, B.B, scaring two girls. 7½ dozen eggs on one house on Halloween. My whole neighborhood thinking we're gonna burn their houses down. Getting G.D intoxicated for the first time, and watching him hide in the closet "you can't see me!" The stogies. The night at D.C's house w/T.F and hurtin the next day. Making all my money by conning certain people w/baseball fanatic leagues. All the time's I didn't go to class. Going out w/ Jessica Martins. "Oh my God" The dinosaur necklace and Aunt Sally's crazy note. Casper being born and when she died. The fight w/M.V We know who caused that. The whole situation w/Jessica Martins back in 93 and now, that shows that dreams do come true, Thanxs for being here and believing me and not other people (if you know who I mean). Your the greatest. I Love You always and nothing and no one will tear us apart. Thanks to M.B, for going out of your way to make me happy, I'll never forget that and I will Pay you back somehow. To my parent's, thanks for putting up w/all my bull. Sorry Mom for putting you through hell, but thanks for always being there for me. I Love you guys. To my sister thanks for being the best and sweetest sister anyone could have, I Love you too! And last but not least to all the girls who have been b@#$% & to me, you know who you are, Thanx cause if it wasn't for you guys acting the way you have, I wouldn't be w/ the greatest girl in the world. Oh yeah to the Class of 96, I'll see you guys around.

Name: Derek Chaves
Address: 644 Highland Ave
Nickname: Chavez
Activities: Sports, and Hanging with friends
Best Buddies: Brian S., Tony F., Dave D., Glenn D., Josh A., and Kevin C.
Turn Ons: Good sense of humor, and nice looking
Pet Peeves: Girls who smoke
Unforgettable Experience: Newport "95"
Ambition: To become a state trooper

I remember:
My freshman year in Mr. Leite's Class. My Sophomore year when I brought in a turkey. When I couldn't find Erica's house the day of the Ring Dance. Playing Jeopardy with Brian S. and Martin R. in Ms. McQuillen's class. Geometry with Mr. Lincoln. My Junior year when I almost killed Brian and Glenn. Driving school with Walter. Algebra II with Mrs. Rezendes. Gym class with Mr. Glue. The summer of "95". The days in Newport, The day I got pulled over by two state troopers and not having my license, and Josh getting scared by the female Cop. The day we slept at my house and had a blast while my parents were asleep.

Name: Cara E. Boga
Address: 1094 American Legion, Hwy.
Nickname: Poobear, Poo, CA, Carolina
Best Buddies: V.E., S.H., Kelly, Erica, Jessica, Meaghen, Lori, Grandma
Favorite Song: Arms of Love
Favorite Saying: "Nice"
Turn Ons: Go-t's, Boxers nice backsides
Pet Peeves: Imaginary friends (Im's)
Unfortettable Experience: 5/1/91 Grandma dying. 5/2/91 My B-day, 2/20/91 P.J., 9/15/94 Juan
I'll always remember my grandmother whom I love so much. You taught me right and wrong. You were there for me through thick and thin. You always got me out of trouble and no matter what you were always on my side. I can't wait to see your face again. I love you, skipping school w/M.V., N.C., J.M., to see P.J. Running out of gas, Pushing the car up a hill, M.V. coughing up blood, can I flip the chair one more time Mr. A, Who put the chair on the table, I did Mr. A, D.S. picking up C.B. and L.C. in the hallway and falling. Trying again in English and succeeding. English w/L.C., C.B., G.T., T.L., Get Out! Mr. Cook, L.C. and C.B. Get up-Get up-Get up NOW What!--Now Get Out. P.I. in Drama - That's terrible. Paul's nice, dissecting frogs and worms in Mrs. McQ's class, using M.C. perfume. M.C. and L.C. putting a frog leg on M. R. Lunch tray, L.C. hates hot tuna, That's not hot tuna it's turkey; throwing L.C. into her closet at 2:00 a.m.; fluffy bitting; L.C., Holly's stories in Biology: Holly's nice; listening to all her doctor experiences; Vira João Vira; slept Jr. Prom; limo ride; Simba Mr. A; hooking Mr. A up w/my aunt Linda; You want garlic on your bread. You've got to tell me. Okanana Pizza; the wall in Mr. E History class; Chanelias and Prague; Lapies Ajanela; L.C. mom Fecha porta; L.C. poking me in the eye in lunch; skiing trip w/K.C. — K.C. being their for me at the police station. If it wasn't for her---I love you, Kelly and Thanks! Ride your pony, my so called surprise B-day party at the club; Some surprise Thanks to C.O., T.L., the compass looks jigged; taking L.C. and M.C. on our little adventures to F.P.; my car getting stuck in L.C.'s garage; Marco coming to fix it; taking off w/Marco's car. I can drive a standard. Getting chased by the police because E.C. knocked on N.C.'s window; playing pool w/D.E., J.M.; the fight; being on the phone w/D.E. at K.C's house, D.E. Keep beeping me at K.C.'s house; working w/Courtney at BK. I'll never forget you hun. Good luck in college. I love you. Roller skating w/Juan and Ricky. You guys crack me up. I love You Juan. C.B. and K.C. waiting at McDonald's all night; K.C. the grass, parking lot at 140; K.C. coming w/ me to church; singing Arms Of Love for K.C. in front of my church; sleeping at K.C.'s house after Jr. Prom; C.B. dressing up to go w/K.C. to fill out Job applications; me and Juan breaking up. To the people who think I forgot them. I didn't. I just ran out of room. To all the people I Love, Take Care.

Name: Loriann Costa
Address: 504 Highland Ave.
Nickname: Lor, Lori Costas Melos
Best Buddies: Jesse, Jason, Erica, Wendy, Meaghan, Cara, Jess and Kelly
Favorite Song: Never Thought by Dan Hill
Favorite Saying: "You've got problems", "You're nice"
Turn Ons: Jesse, yellow and peach roses, blue eyes and boxer shorts
Pet Peeves: M.L.'s feet, Imaginary Friends, Melinda, Jettas and 911 Broncos
Unforgettable Experience: Sept. 15, 1994 & Dec. 9, 1994 (I LOVE YOU)
Ambition: To go to college, study elementary ed., get married and have a family
Daffy Desire: To make all the massa go away
Quote: "Live everyday as if it were your last"
I Remember:
Your blinker is on; Chanellas and Prague; N.C. "They're Twins," Me and K.C. stuck on South Main; Is that seaweed?; The lady w/the hook stuck in her big toe; Fluffy biting me; O Carol; Get up! Get up?; The Sozinha Sisters; Cara + Rob Perry; Locker #259; What's after lunch?; C.B. throwing me into the closet at 2 a.m.; "I don't care anymore," We've got Dybowski; The perv at drive-thru; I'm in love w/ the girl on drive-thru; Herci Turkey; Tim Wynn; Cabelo; Protect yourself, kids; Ali and Moe-Rent-a-room; Art Spencer; All of D.C.'s speeding tickets; Hot "tuna," Evone; M.C. looking like a chicken; The apple w/ketchup on it; Dissecting in Bio. w/perfume; The dead toad; The chair on Mr. A's table; T.T. (Shad); I can't drink cold milk; Sulfuric acid on E.M.'s ear; wicked awesome; I love E.J.M.; Messy Jello; W.S.- you'll always be my golden retriever; Oh No! The goose is in; Snowball 95' w/J.M.; Vira, Joao, Vira; The Jalore Company; The shake machine incident.; Chicken no mayo; Baby says "Meow, Meow," You've got a Black head in your ear; All of Holly's doctors; Ponderosa- "The Melons," the gym bell; "Blessed be God"-Retreat 94'M.E. & E.C.; Where the hell's the villa?; D.S. picking me & C.B. up; The Junior Prom w/J.M.; Who wants a hooter hug?; Our limo ride J. Prom night; Red Rum; Chrystie's w/H.L.; My crush on Billy; Sue & Wesley; The red dog, the dog's not red the beer is; My obsession w/S.A. freshmen year; If you wanna garlic on your bread you gotta tell me; Eric Huard's got problems; Paul in Drama "That's terrible," Okanana pizza; M.M-"Mommy didn't have shoes," the wall in Mr. E's class; M.V.'s contacts; Delinquents; Thanks for my J. Prom wardrobe M.V.; Ms. Ghilherm; He's all cagado; Forest; "Mrs. there's something wrong w/my computer"; Working a B.K.; M.M. laugh; C.B. taking me and M.C. on our "adventures," Cara car stalling in my garage; Hello Mason, Tom, Brandy, Ann, Don, and the other Tom-you are cool managers; Joe, Josh, Richie, Dawn, Kellie-You're Nice!; E.M. training me; Pinotas; Bogas breath; Christeen Mello; I'd like to thank my friends: E.M., C & J Boga, K.C., M.C. and W.S. - you girls made school as fun as it can get. Thanks! K.I.T. Erica - we'll always be the cool kids! I love ya! Sue and Dave - Congratulations on your baby girl. Kathy cut your toenails! Mom & Dad - I owe you everything. I hope your proud. I love both of you very much. Brian-Good Luck in high school! Thanks for standing by me. Jesse, Thank you for being my boyfriend and my best friend. We've been through so much and words cannot express all the love we share! I'll always love you!! Good luck class of 96'!

Name: Erica Martins
Address: P.O. Box 1270
Nickname: Big E', Jeanine, Eureka
Activities: Honor Society, Peer Mediation, Volleyball, 3, Drama, Prom Committee
Best Buddies: Jason, Jesse, Lori, Cara, Wendy, Meaghan, Kelly
Favorite Song: End of the Road
Favorite Saying: "You've got problems"
Turn Ons: Blue Eyes, Nice Smiles, Nice and Fast Cars, smoke shows
Pet Peeves: Burger King rush hour, backstabbers
Unforgettable Experience: 4/21/94, 9/25/94
Ambition: To become a rich architect
Daffy Desire: To make all the massa go away
Quote: "Live life like it's your last day, because one day it could be."
I Remembers:
Being nervous in the auditorium. The Blue Shoes, Code Blue. Roger! Helping Michelle in algebra. The fight over the black shirt. J.K. telling T.S. that I would rock his world. J.M. always talking about P.S.M.C. always talking about Gary and Jimmy. The Stalker, the buggy ring. Getting a detention. The shopping cart. Liking J.G. and C.O. Potato Puffs, french fries, "was that a slammed door." I don't care anymore. Boric, Ms. Silvia making a scene about Martin and I. Derek C. never finding my house the night of the Ring Dance. Going into the men's room at White's for M.C. Lori coming in at 8:30.C.B. getting kicked out of Ms. McQuillan's class alot! Wendy + I having a movie marathon. Neil + Wendy "My boy's buggin."Liking P.T.S.N. + I never getting along. O'Carol. Volleyball going to Village Pizza. Brushing Kathie's hair all the time! The Sandlot with Brian, Glen, + Evonne. Talking about Jason in freshman year, always having a crush, and started seeing him my sophomore year. What a cowinkidink! Falling down the stairs at least 100 times. J.B. kicking W.S.B.S. rates. Martin's pictures in his locker. C.B. watch collection. Starting at B.K. Mason, Tom, Tom, Ann, Don, Brandy, Hello, Kellie, Dawn, Richie, Josh, + Joe your cool kids!!! The Perv at drive-thru. Melons at Ponderosa. Herki Turkey. Lori + I on the "ave." Our Portuguese saying "Mommy didn't have shoes." Making M.V. cry in Mr. E's class. Fighting at the Junior prom. "That stuff could kill." Spilling milk on me + A.L. having to take me to get cleaned up. Cardoza. Walking to the island. Mr. C's vavo orange shoes. Get out! Get out? Nitrous, Sam "take a brush to those things." Forests spasms. "Here we go yo!"-Manny.J.L.' gangsta talk. Seeing Forest Gump with W.S. and someone walking in the B.R. on me. W.S. + I never finding a place to eat. The elevator with M.C. Bob Sanders! Red Glasses. Shad asking all his questions in English. Going to Red Lobster with W.S., C.B. + S.A. the smoking chicken. Baby Meow, Meow. RedRum. I'm not going to hurt you. Martin chipping my tooth. The Shake machine incident. You've got a black head in your ear. The delinquints. Cabelo! M.C. surprise party, her crutches Babysitting her brothers. F.M. stereo. 24 hours a day. You shut up! The Rat! Dot at Village Pizza! Massa shirt. Charles + Amanda. The Dallas Cowboys Shirt! Boyz in the Hood. The Apples. Museum of Science. Jurassic Park. The Red Sox game (Oh, what a night!) Getting stuck with Derek in the elevator. I'm in love with the girl on Back Board. Training Lori at B.K. Learning how to race! (Thank You, Harriet.) WooWee! Your blinker is on! Ace Ventura. What's after lunch. Oh no the goose is in! Tim Wynn. Art Spencer. EEEEvonne! I can't drink cold milk. Bug, Collection. Gangsta's Paradise. Jeff your so cute!!! Want a piece of gum. Cinnabon in Taunton Mall. Bichos grab your...Hi, I'm Christine Mello! I'd like to thank all my friends for everything. You guys never let me down! I love you Lori-Ann Costas Melos, Wendy Lou Soares, Cara Elizabeth Bogas, + Meaghan-Lynn. Good Luck in the future. Jason C.N. thanks for always being there for me + understanding. I love U + remember things will work out for the best. Jen, Brian + Michael, I love U + remember I'll always be your Big Sis!!! Mom + Dad thanks for everything, I love U + owe U everything you've made me a great kid, + even though your strict I know U love me! Well C-ya.
Erica. Your Nice!!!

Name: Meaghan-Lynn Ciappenelli
Address: 8 Pond Dr.
Nickname: Meg, Chip, Chipper
Activities: Volleyball 2,3,4; Honor Society; Peer Mediation
Best Buddies: Corey, Jen, Erica, Wendy, Lori, Cara, + Jess
Favorite Song: That's What Friends Are For.
Favorite Saying: If it was meant to be, then it was meant to be.
Turn Ons: Dark hair and eyes; cute smile; honesty
Pet Peeves: feet, liars, taking advantage, smoking
Unfortettable Experience: 7/4/94, 1/7/95, 5/11/95 (I Love you)
Ambition: To live for God, and do what he has for me to do.
Daffy Desire: Go to Africa and live there for awhile. (missionary?)
Quote: Everything that happens, bad or good, God has a reason for it. Trust in him!
I Remember:
Freshman year; the first time we walked into WHS; Liking J.V., S.L. liking me; Mr. L.'s class; "Naturally" only laughing one time; Cardoza; Going out with S.V., never getting over him; E.M. liking M.R., C.O., J.G., J.N.; Everlast and his easy woman remark; E.M. + I always checking our answers during tests; the Portuguese Posse; Slut Sisters; working for B.S. for 4 yrs. 80/20; E.M. spilling milk on her; going to the dryer room with A.L.; Chaves bringing in a turkey; Code Blue; Halloween of 92, behind the sign; walking 25 min to get to the beach; the 3 perves; can I have a lick?; Mr. Millette calling me Chip N' Dale for 4 years; all the talks about Gary and Jimmy; the stalker. Sophomore year and all the potato puffs + french fries; S.N.-11/12/93-2/13/94; awesome soccer games; Mickey Mouse is better; Ms. Silvia's awesome class; D.C. not finding E.M. house; S.N. and E.M. never getting along; C.B. + J.B. party at the VFW; Do you have any dental floss; Ring Dance; S.N. running into the bathroom to get me, E.M. following; E.M. + P.T.; finding out my Mom had cancer, my surprise party." "Are those guys strippers?" Junior year; Nitrous, the elevator; Red Rum; " That could kill you," "Pork it's whats for dinner," C.B. taking L.C. + I on our adventure; getting stuck; Ace Ventura; Mr. Cooky's class; "What's after lunch?" Mr. C's class and the heater; Princess; Shad and us 5 girls and are awesome talks; 7/4/94 started dating Corey; hurting my ankle and being out for most of the season; K.S. + H.L. and the rest of the Volleyball players it was a lot of fun; C.B. and the refrigerator; 11/7/94 when my Mom died, and all my friends being there for me; thanks guys! Mom, thanks, I Love You and I miss You, I know you are watching over me. I know you will be with me when I graduate. I will do my best for you, you are with me always. Tania and Dad thanks, I Love you, we will always be family. Sandra and Jimmy you are like a Mother and Father to me, thanks, and I Love You. Jen thanks for always being here for me, I Love You. You will always be my best friend, lets never lose touch. Corey your a great boyfriend, thanks for always being there for me, I Love You. And to all of my friends from TB Church, I Love You; you have encouraged me to stay close to God, thanks. My best cousin Nick, you are a great friend. Derek, Martin and Brian you are great friends, thanks for watching out for me. Erica, Wendy, Lori, + Cara we have been through it all. I Love you, don't lose all the memories we have, thanks for being there for me, K.I.T. And to the rest of my friends you know who you are, thanks for the best four years. Most of all the greatest thanks to God for being there the most, I couldn't have done it w/o you, thanks for being so patient w/me. To the Class of 96 it's been fun. The Best of Luck!

Name: Jason Tripp
Address: 1044 Drift Rd.
Nickname: Jay
Activities: Marching Band, Honor Society
Best Buddies: Gus, Marc, Kev
Favorite Song: The Fez
Favorite Saying: You Snooze You Lose!
Turn Ons: Disco, Retro, Marching Band
Pet Peeves: People who lack the ability to speak English
Unforgettable Experience: The Quebec Trip
Ambition: To be a great chef
Daffy Desire: To destroy Dartmouth
Quote: "He who hesitates is lost"
I Remember. . .
My 1st day at WHS, Mme O trio to Montreal, Mrs. Dybowski's class, Mr. Moniz's Biology report, Justin it's your mother, Pierre get off my motorscooter, the antihero and all her antics, Mme O trip to Quebec City, Le Cafe, Charles at the ice castle, Le Condonierei, Village de sport. This is gross, this is disgusting, the day I came home early- a.k.a. the lunchable pledge, the Ring Dance, the dead parrot, You want a ruben, You want a cookie, you must have ticket, count my money, Religion and Patronage make this a good place to work. Cookies ski trips, my brothers boat, and the river, climbing Mt. Katadin, Zee Group and Zee fake moose, my accident, all our trips to Boston, working at Lees for minimum wage, You don't see what I see everyday at Mr. Lees. All my band trips, stage band on Weds., getting Best Drum Major, band practice, the Goof, the Citrus Bowl, all my friends from Haverhill (TS, HG, SH, JS, and Rene) the Jamie mistake, the campsite nights, the Jr. Prom and squeezing 6 people in a 4 person limo (Thanks Merry) the Live concert, I don't want any beer? I mean I don't want to sleep here. All my trips to Maine, Stick it in your sneaker! Broak Wood Drive, the Queen Bee (Lisa) The B@#$%*. The incident with Val, Doctor Jeckle and Mr. Hyde, the night at Lisa's, long nights studying for AP. U.S. History, the Offspring concert, Up Up and Away in my beautiful balloon. Mother, Father, and Brother: Thanks alot for being there. To all my teachers over the years (LO, LF, SF, JF, SC, JM, PK, JM, TB, CE) your the best keep up the good work. To all my friends (JM, MP, KR, BP,) and band groupies, I couldn't have make it without you. Z-Man Lives.

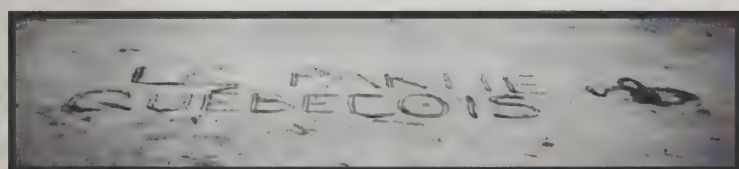

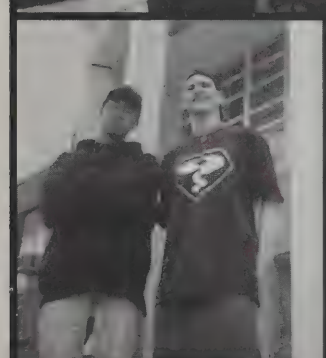

Name: Marc Wayne Pacheco
Address: 2 Miracle Lane
Nickname: Marcus, Mastermind
Activities: Journalism, NHS, State Student Advisory Council, Aviation Exploring, Le Partie Quebecois
Best Buddies: Jason T, Kevin R., Justin M., Brian P., Katherine S.
Favorite Song: Superfreak, Burning Down the House. Papa's Got a Brand New Bag
Favorite Saying: "Can I get a witness?"
Turn Ons: Long Flowing Locks of Golden Hair
Pet Peeves: Lees Customers (Tourist And Old People) Women Drivers, RI. Drivers.
Unforgettable Experience: Sac Leadership Training Week at Northfield
Ambition: To Wield Political Power
Daffy Desire: To Buy Lees Supermarket Then Change The Name
Quote: "By Hook or by Crook, We Will!"
I Remembers:
The A.J.U. Controversy; The cruise on the River Styx in D.C. with the drunk captain; "How about Brian, Brian Prux", The Dead "Red Parrot in Newport;" The really Psychic Psychic; The Philosophical debates and war of the wits with Mr. Allen; Asking Questions that teachers can't answer; Christmas lights in my locker; falling ceiling tiles in Mr. Lincolns room, geometry "books of the dead"; in my quest to destroy the honors class and subsequent joining of it; skipping school and buying cans of peas and corn to donate to WHJY to win candlebox tickets and meeting Paul and Al filming Dr. Jekyll and the Disco Scene; The meager beginnings of KT sounds; founding Le Partie Quebecois; The sausage pizza "no it's pepperoni." All the time and coffee to raise the dead; The green adventures of Ren and Zow; Dropping a sulfur test tube on the floor in Ms. Dybowski's class and inhaling the fumes; Riding the T in Boston, "Guaranteed Swahili"; The recording confessions of Mr. Cook; The wee Leprechaun on the clock in English; asking Friendly's Pizza for a jubilee roll; The master crank tape we made; The 1st campout in the shack-Kev's 20 lit cigarettes and spinning near the river; Remodeling the shack and freezing in January '95' "Take some candy boys love candy," Halloween 93 me and Jay watching awful B movies; "want a Reuben?" In D.C. seeing Mother Teresa in New Bedford; The lunchables pledge the island campout; Driving to Providence with Kathy and my car Breaking down and being towed home at 2 mph by my father; Somethng in my cars breaking everytime I play White Zombie or when Katherine rides in it; road to the roses- "all roads lead to Westport"; The live concert Sept 95 it was "Rucken Awesome" The offspring concert Oct 94 and the drunk lady; Going to see West Side Story at Umass and leaving halfway through because of Erin. Anti-hero you're my hero!; Sleeping over Lisa's and everyone getting in trouble for nothing; Stealing the bowling ball caddy and rolling bowling balls down the highway; Who can forget the OJ. Trial; "Jen isn't it past your curfew?"; The night of the two towers; Being everyones favorite cynic getting Jay to like Cypress Hill; Kevin R's comics like superfly and chicken driving off the cliff; Driving Ms. McQuillan's eco-terrorist car with no back window; Trudging through hummas in AP Bio; Mr. Finnucci's ancient proverb- "Pain maketh a man think."; End of measured mile which probably still isn't finished; Everyone and their nicknames- Mel the Poof the Goof, The anti-hero, Queen Bee, and Cap'n. I can't forget how Le Partie Quebecois originally started Monsieur Le Smooth, Monsieur Jestaire, et Monsieur Devie-Jay T., Kevin R, and myself to mom and dad, Memere and Pepere, Jen, Rhonda, Kevin, Brian Jr., Brandon, Katrina, and Dillan. I Love You. The adventure has only begun. . .

Name: Brian Proulx
Address: 379 Briggs Rd.
Nickname: "Prux"
Activities: R/C racing, Le Partie Quebecois
Best Buddies: Kevin, Marc, Jay, Sean, Chuck, Greg, Jim, Doug
Favorite Song: Self esteem/gangsta's paradise/Basket case
Turn Ons: Fast Sportcars
Pet Peeves: Your favorite T.V. show being canceled by the Jerry Lewis telethon!
Unforgettable Experience: Six Flags, Disney World
Ambition: To become a jet pilot
Daffy Desire: To own a super speedway (Grand Prux Raceway)

"I Remembers:"
Marc hanging on the wildcat, the scene I made in Spencer's Dr. Jekyll and Mr. Hyde, riding through the streams behind Kevin's, Jay Bedard wacking his on the bike frame getting crushed on music express, getting thrown out of Cyber Station, Marc's scene with the pepperoni, Justin's spin by the beach, being stuck behind the no tresspassing tree, my shortcut to the campsite through the outback, changing Mr. Cookies vocab. words, Marc having fit on Freefall, Brent on the rocket ships, Kevin running after his hub caps, grand prix worker jumping on back of my go-kart Greg smashing flourescent lightbulbs with pipes, my pet pigeon polly, my first R/C racing trophy, dropping my pizza at Quincy market, the freaks at New England Dragway, ditching Adam and my brother at Disney World, getting a hotel in New York with no light bulbs, dumping all my money in MK3, the Right stuff Mach I adventure at Six Flags

Name: Kevin J. Raposo
Address: 481 Sanford Rd.
Nickname: Kev
Activities: Movie Making, Le Partie Quebecois
Best Buddies: Brian Proulx, Marc Pacheco, Jason Tripp
Favorite Songs: Bark at the Moon, Fluff, Orion, Touch Me
Favorite Saying: "I can't deal with this!"
Pet Peeves: People who spell my name wrong!
Ambition: To become an animator.
Daffy Desire: To be the king of England.
Quote: "So let it be written, so let it be done."
I Remember:
Newport's "Dead" red parrot. Dr. Jekyll's discoteque. "Sliding In" at Jay's. Changing Cookie's vocab. words. The creation of Super Fly. Monsieur Le Smooth, Monsieur Jestair, and Monsieur Devie cruising the Potomac in a ticket booth with a drunk captain. Seeing Mother Teresa in N.B. "It's a chive," with Jay, Marc, and Brent. Sitting in Oriental Pearl 4 hours. The limo ride with the giant balloon. "Want a reuben?", 3 times in Washington. The War of the Wits in Mr. Allen's class. The geometry books of the dead. Camping out at Jay's and spinning by the river. Brian causing a scene at Spencer's. Marc having a fit on the Free Fall. Crushing Brian on the Music Express. Jumping from bed to bed and slipping on a chair with wheels in D.C. Halloween "94". Stephen Cook's fellatious role in "Love Story." The elevator ride with the drunken fool. Cranking Ready Rooter. Meditating to "Riders on the Storm" then jumping around like maniacs. Taking Tofu by storm with Jason B. The guy who tried to sell Marc gold. The Oriental T-Shirt salesman. Brent and I trying to park a paddleboat, only to be kicked out repeatedly. Dolphin noises in History. Several Florida checklists. Washington restaurant with behemoth collecting trays. "This place to eat, not place to play!", ruined cottage cheese running down cook's arm. "Patriotism and religion make this a good place to work." Marc hanging on the wildcat at Pep Ralley "94". Best Western's showers that pin you to the wall. Always running after my hubcaps. The daily heel clickings. Take care everyone. Z-Man Lives!

Name: Alison Ferreira
Address: 14 Christine Dr.
Nickname: Al, Ali
Activities: computer club
Best Buddies: DC, LB, VB, JF, KM
Favorite Song: As I Lay Me Down
Favorite Saying: Poor thing
Turn Ons: Guys with gorgeous smiles!!
Pet Peeves: snobs, my cocky sister and know-it-alls!!
Unforgettable Experience: Summer Of "95"
Ambition: To become a successful accountant!!!
Daffy Desire: To travel the world on a hot air balloon!
Quote: memory is the treasury and guardian of all things!!!

I Remembers:
Getting lost finding the gym freshman year! Falling up the stairs. Being pushed against the door. DC and the yellow paint! JF, DC and I skipping school to go to the mall on pajama day!!! DC crying over the cassette. My rented Ford and Dave Lima! Miss J's cool writing classes!! LB, DC and I going to the mall. The Stone Hill College Fair. Ronnie and his notes!! Mrs. C's little class chat's! My weekends at Driskel's, freshmen year with; MR, KS, EM, CW, DP and the gang!!! The big fall. Gilly and my sweatshirt!!! Becky A. and her big mouth!!! Bernard's drivers ed classes. Getting my license!!! The Car Accident! Our breakfast meetings at Friendly's. Mr. E and Lassey! The feared Mr. L and his chemistry classes!! Ms. M and the frog! Mr. C's; What time is this period over??? My shot at the nurse. Second period SENIOR YEAR!!! Thanks to all my wonderful teachers and school staff for giving me four of the most unforgettable years of my life!!! Thanks to my parents for EVERYTHING!!! Thanks to my friends for putting up with me!!! And thank you WHS I'll never forget you!!!

Name: Debra Cabral
Address: 22 Rock St.
Nickname: Debbie, Deb
Activities: NHS, Computer Club
Best Buddies: AF,LB,RR,VB,KC
Turn Ons: Tall Men and Nice Cars
Pet Peeves: Fake Smiles and Back Stabbers
Ambition: To be Successful
Daffy Desire: To be able to fly
Quote: "Be careful what you wish for you just might get it"

I Remembers:
Early morning chats with Ruth and Kelly, the first day of school freshmen year, going to the mall with Alison and Linda and us laughing about stupid things, Valerie almost running over Heather V., Mr. Leite always saying "naturally," Becky A's Dr. Seuss hat, Mr Rayno's corny jokes, a bee crawling up Ms. McQuillan's neck during Biology, Playing Bingo in Portuguese, Mrs. Pavao's "uno, dos, tres amigos" song, Failing my driving test twice, Finally going on the freefall at Rocky Point, To all my friends, especially Ruth, Thank You for putting up with me all these years, To Patti and Roger Thank You for being there for me, Thanks Mom and Dad for everything and for helping me get through school in one piece, and Jonathan I Love You sweetheart, I Love all of you!!

GOOD LUCK IN THE FUTURE
CLASS OF '96

Name: Linda Botelho
Address: 74 Robert St.
Favorite Song: "Wonderful Tonight," "Lady In Red," "The Power of Love,"...
Turn Ons: Funny people, Nice eyes, Big smiles, + Nice personalities
Pet Peeves: Back stabbers, Conceited people, smoking
Ambition: Get married and become successful

I Remembers:
The first day of freshman year. Getting lost. Always forgetting my schedule. The first class with M. Sebatian. Her meowing! Mr. Leite's class. "Naturally" The buggy ring with W.S., L.A., D.C., A.F. (BUGGY POWER) Coming up with excuses in gym with L.A., A.F., D.C., + W.S. just so we didn't have to play. Rocky Point and the Del's Lemonade guy. Laughing so hard on the Rock n' Roll with W.S., L.A., and D.C. Falling up the stairs, E.M. and L.A. laughing about it for days later. L.A. practically hyperventilating in Mr. Allen's class. Laughing a lot with E.M. and L.A. in Mr. Allen's class, talking about embarassing moments. I remember "Baldy" with B.D. How could I ever forget that? Rap,rap on the window. "It's not poison, meet us in the toy department" then, "where is the toy department anyway?" Mountain Dew (I Love You) and our waver friends (Janet hates boys!) And all those other memories I have with M.C. and his corny jokes. My Washington trip in 8th grade. Sharing a room with M.C., M.B., and W.S.. Going Christmas Shopping with D.C. and A.F. and D.C. asking for directions and D.C. following the guy all the way around the truck. Thanks for the laughs. We finally made it! Finally thanks mom and dad, Mike and Christine for putting up with me. I love you all!

Name: Valerie Benfeito
Address: 837 Sanford Road
Nickname: Val
Activities: Volleyball; Key Club; SADD; Peer Counseling; Computer Club
Best Buddies: D.C.; A.F.; H.G.; W.K.
Favorite Song: Here's Comes the Hotstepper; I Can Love You Like That; On Bended Knee
Favorite Saying: "Bite Me!"
Turn Ons: Army Fatigues; Muscles; Andrew
Pet Peeves: Male Chauvinists; Racism; Ignorance
Unforgettable Experience: 11/5/95; 2/10/95
Ambition: Lead A Happy Life With Andrew
Daffy Desire: Drive a Nascar
Quote: "The Best Things in Life are Worth Waiting For."

I Remembers:
I remember the good times and the bad times. Going to the baseball games with W.K. and her mom, the directions got thrown out the window, and we almost got lost. The fights. Volleyball games and the long bus rides home. The night J.B., L.M., and I met A.C., P.D., and J.D. at Douglas Drug, going to Keith's house, the basketball court playing B-ball, J.D. & P.D. almost getting their butts kicked. Bowling with A.C. & P.D. Moniz's Biology class. When J.B., S.M., & I hit the rock with the car. The wonderful games New Year's Eve with J.B., A.C., & P.D. at Deb's house. Moon over Swanses. Thanks Guys!: Mom, Dad, Jen, Deb, Rene, Derek, & Kenny. I love you all, especially you Andrew, I will always remember you. I love You! Thanks for the memories WHS.

Name: Carla Miranda
Address: 99 Sodom Rd.
Nickname: Narla
Best Buddies: Naomi, Sal & Phyis, C.D, C.C, J.C, A.A, J.B, S.R, C.W, K.C, N.G, P.P
Favorite Songs: "One" Metallica, "Stairway" Led Zepplin
Favorite Saying: "I didn't do it", "I didn't know"
Turn Ons: Long blonde haired, blue eye guys.
Pet Peeves: People who stare, Hair on a bar of soap
Unforgettable Experience: Snowball Dance day/night
Ambition: To have a great life w/someone who cares
Daffy Desire: To marry an old rich man
Quote: "You might *** me over once, but not twice."
I Remember:
All the good times with my good friends, S.V, C.C, J.C, N.G, N.G, J.B, S.R, C.W, K.C, R.L, C.D, J.S, D.S, and the rest of you! Those crazy nights Steve, I didn't forget!! "Steve, Please get out!" Getting pulled over with Eric S., "That cop is stupid not to see that" E.S.'s father, "Whats that in your car? It's Aaron's breathing tube!" Naomi you're a cool friend, you and Derek belong with each other 4-eva!! Nigel G. yo ur a cool kid stay that way! It's just too bad your not older! Jenn M. remember all the good times? I sure didn't. (Mark's Harley shop). Chuchy all those good times ! Jay your a great kid; remember I'll Always be there for you, awes!!! PS stay out of trouble next year, I won't be next year to save your %+)! Jay sorry about the finger biting! (Snowball Day) at the restaurant Jamie P.; "The ants come marching one by one, hoorah." Going to the store in the dark! Karen get over Greg he's not worth it you need someone who will treat you right! Stay cool!! Beth about at the laundry mat. My hand feel numb!!! Sal you're the best of all, you were there for me, and I hope you'll always be here! Phyis "Lets Play some poker!" Sister B, and motormouth Mary, hi gals! My trip to Portugal I miss uses guys!(Cateyes, Monkey face.) Elita (Canada) how about those life guards. Last but not least my family, mom, dad, Sue, Elita, Tony (Manny), Monica Lee, Cassandra Jade, and you to Timmy, Jeff and Beth I didn't forget you stay cool (with Lita too) I love you all. The morning Monica was born, what a morning. To David, "Your a real jerk don't hurt anyone else." And to everyone else, stay cool and play safe! Hope to stay in touch! C-ya later Class of 96'. To the upcoming classes "Schools alright if you know how to play the game!" One more thing, "Toby I love you, don't ever leave me! When you do you'll always stay in my heart!" To all the friends I didn't mention, "SORRY!" (Bye everyone. Stay out of trouble.)

C-Ya
Class of 96'
(Raymo, Millett, Wood)

Name: Naomi Guimond
Address: 45 Goodwater St
Nickname: Nay
Activities: Partying
Best Buddies: D.S. T.C. C.M. C.S. D.S. C.P. N.G. D.M. R.L. J.S. M.C.
Favorite Song: Don't Cry, November Rain, Love Of A Lifetime
Favorite Saying: OK What Ever
Turn Ons: Derek in tight jeans, Drakkar
Pet Peeves: Tramps, Having no gas, fighting with Derek
Unforgettable Experience: First time I met Derek
Ambition: To live a long happy life with someone who cares
Quote: True Love never grows old
I Remember:
Peeing on Nigel's floor, Christina peeing in my closet, All the good times with Derek & Curt, Skipping school with TC, DS, and CS, Oscar, Throwing water at the man on the bike "Oh my God he's coming over here!", Cake fights at TC's house, all the times when Me, DS. & Np were late and Mrs. Santos said "Need more than Gum," "Snowball 94", "Derek's senior prom 94", Ring Dance sophomore year, My 16th B-day, partying in CP's neighbor's house, The time when CP dropped CS on his pool filter, Derek & Curt getting tattoos (summer 95), CP loosing his snake behind DS's bed, Getting Petey, CC almost running over the man in the road, CM saying "This is my last pack," CM "Oh steam roller," All of CP "Inventions," Diannes salty steak, leight weight, The time when Me & Tc threw Ds out of the classroom window in freshman year, DS fighting CW, DS chasing the kids at CCD. Shooting Derek with the Be Be gun (Sorry Honey, My finger slipped on the trigger), Me, DS and CP dancing to the Forrest Gump soundtrack, Going to New Port on the motorcycles, Bottom Bunk, Going to New Hampshire with CS & SF "will you please pull over!", DS getting a flat tire on New Years, DS smashing into the truck, Getting into my accident w/DS andSF in front of CP's house, Talking about bj's in geometry, sleeping over CS's house and playing the alphabet game, Going to the FRPD w/DS and CP and getting our picture taken by a bag lady, Me, DS & NG sleeping in Bristol at Tracy's house for 4th of July, New Years at BD's house, Going sleding at 7 hills w/DS, NP, BD, & AT, my parents camper, DS doing donuts in WHS parking lot, Derek getting arrested and not calling me, Donnie D falling on his back hard while ice skating, all the times at both practice spaces, DS going to see Megadeath, Richie smashing his truck at the gas stations, Art (the army guy) peeing on Derek's entertainment center, Sleeping on the trampoline w/TC, DS giving me my ring for my 16th B-day, DS getting his new truck, To my family, Mom, Dad, Nigel, Grandpa, Memere, Grandpa I love you all very much, Thanks for being there for me. To all my friends TC, CS, CM, DS, CP. . .keepin touch good luck in life, you're the best. To Tammy and Dave Congratulations, and remember I love you both. And last but not least to my boyfriend Derek, We had a lot of good times together I hope there's a lot more to come in the future, I Love You Honey! (and don't ever forget it), Congratulations Class of 96, We finally made it!
"JANUARY 25th 1991"

Naomi '96'

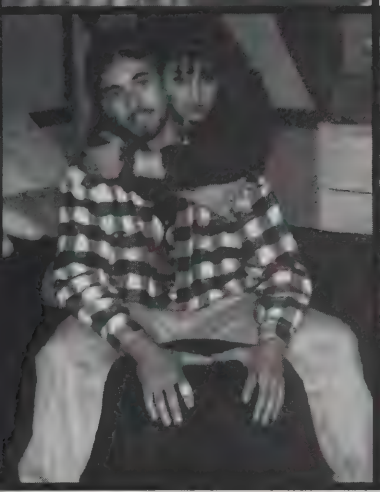

Name: Carrie Carney
Address: 220 Sawdy Dr.
Nickname: CA, Cagney, Recci.
Best Buddies: Christina S., Rachel R., Jenn M., Judy K., Denise C.
Favorite Song: All Cried out, Masterpiece.
Turn On's: Timmy, Boxer Shorts
Pet Peeves: Jr., Cheaters, Stupid People.
Unforgettable Experience: DaddyLong Leap, April 4th, 1992, Jan 8th, 1993
Ambition: To marry Timmy and be successful
Daffy Desire: To Bungie Jump from a star
Quote: "Learn to bend, learn to break, learn to mend, before its to late." (If life is just a highway, then the soul is just a car.)
I Remembers:
Sneaking out with DC., Triple fat goose jackets on the patio. Going to get my car with Jenn and ending up in Avon, MA. The high speed chase from Almeida's Bar. Carrie there's a man! Getting caught skipping. What's wrong with that kid? ME, SF. LS. CS. This guy is following us no thanx! My boyfriend wouldn't approve (OK!, Bye) Derek put your eyes in your pocket.
skipping elem. school. Sue and Liz we'll pay for you! Timmy My life is like a candle. Jamison hook up a radio. Ship's watch talking to loud. Moving 4X in one yr. **RUSTY!** 248 Globe Street. Hank are you down there? Running the red light on the side of the F.R. Police station. Mike did you call A.A.A.? Sept. 22nd good luck! Haunted hay rides with TS., UH., DJ., want to wrestle? Want to try me Val remember the late night card games and puzzles? JK. I have a sesame seed in my eye. Andrea burning her eye at my house. Andrea and her corn muffins. Freshman Day at Durfee. Tiverton High (Oh! Geeks) going through the times in Res with Timmy, Liz, and Mike. What is that black thing coming down the road. Driscol skating rink. On the tire at elem. school. 5 squad cars in a row jr. You're so Big! My shoes are in the freezer. (G.P., S.T.) 11,12th grade. The nurse's office. What I went through to stay in this school. The blanket in the cellar cabinet. Timmy Telephone! All the rides to Newport with my baby. Rachel. How was the pal by yourself? J.A. I think I'm Prego. R.C. and pizza every Friday Night with DC. Hot Cocoa. Let me bead your hair. I like your birth mark. 8th grade Washington trip the ride home andyone got a tissue? Cutting my hair because Tony got bad grades. Last but not least, I want to thank my mom and dad for putting up with me and Timmy, we've been through the good and the bad. And so far, somehow we made it. A lot of guys wouldn't have done what you have done for me. Or, put up with what you put up with. Thanx for believing in me. 3 ½ yrs. is a long time and no matter where our lives lead us you will always hold a place in my heart. I love you baby! P.S. To all my cousins I will always be here for you guys. Class of 96 good luck to all that thought I wouldn't make it, You get hillbilly wave C-Ya! Scott. T You will be missed.

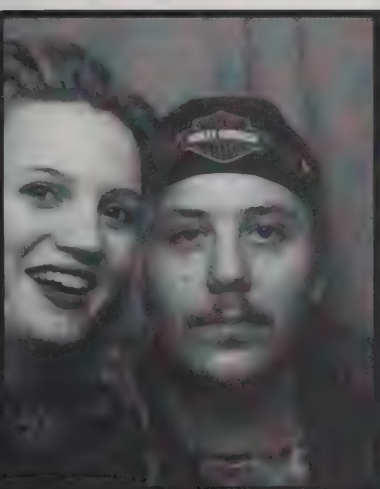

Name: Christine Scurio
Address: 50 Meadowood Dr.
Nickname: Scurio
Activities: Derek
Best Buddies: Carrie, Naomi, Carla, Jen, Judy, Jamie, Steph, Tammy, Diane
Favorite Song: Rush
Favorite Saying: Wash yourself
Turn Ons: Derek in jeans
Pet Peeves: fighting with Derek and (A.W.)
Unforgettable Experience: 3/5/94 and moving to Dartmouth
Ambition: To marry Derek and live happily ever after.
Daffy Desire: To be deserted with Tom Cruise on an island.
Quote: It is better to have loved and lost than never to have loved at all.
I Remember: (April 1, 1994)
The first time meeting Derek at the space. "94" Derek Oh wall! All the times at the beach at the parks. Partying with D.M, D.S, N.G, C.P, C.M, and the others. Going with N.G, S.F, to N. H to Woodstock. "WILL YOU PLEASE PULL OVER." The time me and Carrie and Liz, Sue chased Jeff B. and Derek at Alemida's. C.M thanks for the gum in my hair. The time C.M and I got trashed. D.S house partying with Jamie and Derek and others. Carrie and Nay remember Stop! There's a man in the road. The time B.F and I got chased on Halloween "93". Hanging at the rock with Derek and his friends. All the times leaving with C.C, J.M, J.K, K.S, from E.M.S. Falling off the trash can in the bathroom with T.C. All the times leaving last period with N.G, T.C, D.S. Going to the car dealers. J.P, C.M. "Ants going marching one by one"!! Going F. Planning with C.C, R.R and baby. "I have to go the bathroom." Going camping with D.M, L.R, J.R, B.S. Oh, my god there's a raccoon! Nay remember "94" it tastes like lemonade. "WOW" it's just like candy. J.A. girls he knows your in here. J.M, C.C, that's not all the easy books. Carrie! Ya! Thanks for the bump on my head. Derek remember partying with all those people at the space. The night of the eight grade prom. All the times sleeping over my dad's with M.D, B.F, J.R, L.M, and getting egged and pizza fights. K.S, singing on my dad's porch. Going to Florida with Family. Mr. C's class with Nay, D.S, T.C, M.B. Swimming at the lake with Derek. All the times going out with S.F. Spending the day with D.M, from 7:45 a.m., til 2:00 p.m. Sleeping over Steph's apt. D.M. I can't believe you did that. Getting my pre from Derek. Christmas of "94" with Derek coming over at 5:20 a.m. Every morning at McD's I don't think my boyfriend will approve. L.S, S.F, Me. Will you guys shut up! Working at McD's here's your change (A.W.) Oh! I'm sorry your food fell. Throwing hamburgers out the window to J.K, J.M, M.B. (Welcome to Hotel California) Putting my hand through T.E. door, How's you head Tonya. Going to the battleship cove with Derek. (Don't Jump)!! Going to the cops with C.C, L.S, C.M, Oh! eyeballs! Last but not least Thanks to: My Mom and Dad for everything. And Mr. D. thanks for putting up with me. Derek I hope we have alot more to come in life together. Thanks for always being there for me and putting up with all my!!! I Love You Baby! Uncle Dave you will be remembered. Later "96".

Name: Laura Ann Margarida
Address: 55 Kirby Rd. Westport, MA 02790
Nickname: Lau, Ler, Tangerine
Activities: Marching Band, Stage Band, Indoor Colorguard, Indoor Drumline, Chorus, World of Difference, Key Club
Best Buddies: All my fellow band geeks esp., Lisa, Jen, Merry, Nikki and Sarah
Favorite Song: "Scenes From an Italian Restaurant"
Turn Ons: Any and all Star Wars Paraphernalia
Pet Peeve: When someone puts away an almost empty container of juice
Unforgettable Experience: When I ran over a rock coming home from Julie's birthday party
Ambition: To become a doctor
Daffy Desire: "To copilot the Millennium Falcon with Han Solo
Quote: "May the force be with you."

I Remembers:
Getting stuck at the top of the Lochness with Crystal; Lisa singing "Informer" and walking into the men's bathroom; Getting sick in Montreal; VA Beach - going back to the hotel soaked and freezing all because of Jen; the wolfpack; Rocky Point; the New England Aquarium and cold pizza; Chewie; Sister Act, Grease, Flinstones, Explocion, Looney Tunes, School's out, Land of Make-believe; the dip problem at Jen's party; My annual band booby award; falling in the snow in Quebec - Katie took pictures; Taking pictures with Bonhomme; Katie, thank you for spelling out M-O-V-I-E for those of us that are a bit too realistic; McDonald's est le meilleur restaurant; Madame O's seal of approval; Mr. Frost, Mr. Furtado, and Neil riding the Rowdy Roosters at CLP; Sophomore Bio - "Love Shack"; What a mighty French/Southern Slam; Rhythm of the Night; My makeover at Nikki's party; Super Freak; The Hill - getting my arm stuck behind the freezer, the biggest Frappe explosion, the spoiled OJO, the bee masks, the two corniest people in the world, Beth's hysterical laugh; Boston '95; MOM; LaNiMere and "The Scooper Blues"; The cat resembling rock; a great experience with Junior Miss; My surprise party; the roller coaster bus ride to the Lloyd center; writing the Constitution for Key Club; Joining Girl Scouts; Sarah and Ryan dancing.
Mom and Dad thanks for all your support. These were a tough four years and without your encouragement I would never have made it this far. I love you.

Name: Meredith Croft
Address: 209 Sanford Road (PO Box 14)
Nickname: Merri, Merichan
Activities: International Exchange Club, World of Difference: National Honor Society, Key Club, Marching and Concert Band, Colorguard, Japanese
Best Buddies: Laura, Katherine, Nikki, Jen, Crystal, Michaela G., Daisuke, and Wakana
Favorite Song: Shimauta-The Boom, Woman-Hideya Nakazaki, anything by Billy Joel, just about everything else
Turn Ons: Lambs, Bonne Homme, shopping, and foreign accents
Pet Peeves: racism, Mos Burger, tattle-tales, people who can't spell my name, and Japanese toilets
Unforgettable Experience: Okinawa, Japan 95'
Ambition: To become fluent in Japanese and travel the world
Daffy Desire: To be the first female President of the United States, to be on David Letterman as his co-host
Quote: If you're robbing a bank, and your pants suddenly fall down, I think it's okay to laugh, and to let the hostages laugh too, because come on, life is funny-Jack Handey.
I Remembers:
An incredible summer in Okinawa with M.G., A.M., K.T., K.S., S.S., M.V., and my mother, "sexy" guy in the theater, the bad bird, karaoke-singing with Masashi, rat dog, the pinecone, "You'll see it when ya see it!", Michaela and I hanging out when Granny had school, A & W, Mos (Mouse) Burger, Koza with Nana, captain poster, sun-fearing people, getting lost from the bank to school, Futenma High uniforms, hanabi, Yesterday, "Hey cutie!" (cucumber), "Micheeela" and I at the festival, Moon Beach, Nago-ping pong and swing fest, habu fight, bentos, yakisoba, car ride from Naha with mom, Oshiro, Ali, and Michaela, squid balls for breakfast, to everyone in Japan especially-Wakana, the Miyazato's, Daisuke,the Ameku's, sensei, Masashi, and all of my tomodachi-I miss you soshite watashi mo aishiteru and we will meet again soon, what a mighty french/southern slam, Rhythm of the Night, Superfreak, Bonne Homme Fan Club, Madame O's seal of approval, the ever present maple syrup scent, "Sounds like money!", the pharmacy, C.P.P.P., the doorstopper, midnight conversation with Sparky, Corndog, Onion x 2, Pear, Lemon, Virginia Beach-Army Guy, Mr. Andrade from New Bedford, Chewie, Sister Act, Grease, Flinstones, Explocion, Beatles, School's Out, Beautiful Maria, stalker night with Sparky-wrong door-what if we knocked-I hope they didn't see the lights, Lisa's rendition of Informer, Katie defining the word movie for us, Laura sinking in the snow, the Catpresembling rock, "You gotta keep 'em separated!", Boston 95' quest for an eyelash curler, Junior Miss-love wuzzles, Handy Hill conversations with Missy, 5 M.C.'s, 81 clamcakes, nonexistent chowder specials, Laura getting her hand stuck behind the freezer, breaking blade of the frappe machine, and her big explosion, bug masks, have you seen my clamcake? game show, LaNiMere-The Scooper Blues, Mr. Mumbler, getting stranded at the post office with Nikki, He's Mine theme, orange spree, "You can't get there from here!" — "Really?", Sophomore Bio-Love Shack, Mr. Moniz's talk on Europeans and their habits, In Living Witchcraft, mystery mustard shoes, "My shi-shi broke!" - ughh!, if the bus is a rockin', don't go a knockin', my 16th party - B.A. still needs a life, Sassy, only Laura would think McDonald's "est le meilleur restaurant.", the roller coaster bus ride from Barney's Joy, "I've got nuttin' but love for ya honey!", "Mmm, smells good!", Mom and Dad-Thanks for teaching me some of life's lessons, and I really didn't give guys all the gray hair! Matt-You are one of my best friends. Thanks for carting your little sister places, and being so darn loveable in general. Sparky- I'm glad we became close these past four years. It wouldn't have been as much fun without you. Nikki-my little shopper, I'll miss you next year. Make sure you fill me in on the latest gossip or any major sales you come across! To my best friend Laura-I don't want to go to college for the simple fact that I'll miss you. I guess there's always e-mail and visits, but it just won't be the same without you. We still have London to look forward to, and I couldn't think of anyone better to go with. To Mr. Melli, my teachers, and all of my friends-It's been a fun and memorable four years. To the class of 1996-See you at our goofy reunion! Sayonara is not farewell-it is a strong promise to meet again.

Name: Jennifer Lynn Pineau
Address: 136 Tickle Rd.
Nickname: Jen, Jennie, Peg
Activities: marching band 1-4, winterguard 2-4, key club 1-3, NHS, drumline 3-4, senior rep.
Best Buddies: you know who you are
Favorite Song: "Making Love. . ." Airspply
Turn Ons: dark eyes, ice cream, drummers
Pet Peeves: feet, drivers who cut in front of you & slow down
Unforgettable Experience: marching band
Ambition: to be happy and to accomplish my dreams
Daffy Desire: to open a 50's diner with Lisa and Laura
Quote: "A friend is a single soul dwelling in two bodies."
I Remembers:
The VA beach trip, my big surprise, pickles + tortilla chips, the gingerbread house, the Wolfpack, Rocky Point, the Cheese, the pink lions, telefrancais, Brian with L.M. and L.M., the beach, Fuzzy Wuzzy, the snowball fight on bus 11, Kim & I crying at Lisa's, the super bowl party, UMD plays, Friendly's, the ring-Thanks Richard, Quebec trip, Pierre get off my motorscooter, our room, Laura falling in the snow, Lisa's party, Crystal's party, Mike wearing a bra, the birth of a crayon, My relationship w/M.T. thanks, Jeff-thanks for nothing, Camping w/Lisa & Erin, Canobie Lake trip, Grease, Pregnant Starky, the Elvis museum, Hee Haw, Bon Homme, the ring dance, Someone's feet were wet!, fighting for the remote at Missy's, Snowball w/Kevin, hiding from J & J at Erin's, the Jr. prom w/Richard, all the talks w/Lisa, Caramello Monteiro, Canader w/Lisser eating pizzer and soder, Jason's accident, Lisa & Jon, Ryan's jokes, Chinese firedrill, all the times w/Ryan & Kev, the donut machine, Karaoke, Peking Garden, dying our hair at Stacie's, 4th of July, chicken pox, Live concert, J.A.'s voices, all the shows, Gold Medal!, Army Guy, Chewy, Gotta Keep 'em separated, Boston-'95, Flintstones, Looney Tunes, Laura & the dip, L.M.'s surprise party, Jon, Neil, & Mr. Frost on Roosters, the adopted twins, Bugaboo, Ryan falling in Wendy's, I know where the door is, my cat, I gotta go oui oui, my big eyes (thanks Ben), Mr. Andrade from N.B., Katie's def. of a movie, KFC w/Richard, H.N.'s disgusting drinks at HH, 9 orders of clamcakes, the pep rallies, Paul stripping on the bus, Ryan vs. the horse, Ryan P. the mormon, me & the DL, bus buddies, Jon & Jasmine, summer of '95 w/Jaz & Jul, the bruise (sorry Kev), late night movies w/Laura, the gang, going to club Oasis in Daisy Dukes during a snowstorm, shopping for underwear w/Ryan, Sally, Jesse, Raphael, & Rick! Lake. To Lisa-Thanks for putting up with all my complaints about guys over the years and being my best friend. I love you. To Laura-You will get married someday. You're a great friend and I love you. To Kevin-No matter what happens in the future I do love you. I'll never forget our times together. Thanks for putting up with me. To the gang-You guys have made high school so much fun. I'll never forget that. To Mom & Dad-Thanks for believing in me and teaching me to believe in my dreams. I love you both. Go diamond. To Jul & Amy-You are the best sisters. I wouldn't trade you for anything. On second thought. . .Just kidding. I love you guys. Thanks for the memories and good luck to the class of '96

Name: Lisa L. Monteiro
Address: 242 Sanford Rd.
Nickname: Yappa, Lisser, Queen Bee
Activities: Colorguard 1,2,4; Band 1,2,3,4; Marching Band 1,2,3,4; Indoor percussion 3; Student council 1,2; Key Club 1,4; Chorus 4; Stage Band 2,3,4; Drama 4
Best Buddies: You know who you are
Favorite Song: "Making Love Out Of Nothing at All" by Air Supply
Favorite Saying: EH?!
Turn Ons: Beautiful eyes, georgous smiles, and great personalities.
Pet Peeves: Fake Freaks, people who don't stand up for themselves
Unforgettable Experience: 2/14/95 and Drum Corps "95"
Ambition: To be an elementary/music teacher
Daffy Desire: To own a 50's restaurant with J.P. & L.A.M.
Quote: "True friends are like gold; precious and irreplaceable"
I Remember:
Virginia Beach. Stacy the B. Jen and T.W. Dancing with CRAIG!!!(and Becky flipping) E.C. in Colorguard. Mike T. obession w/J.P. & vice versa. Pep rally soph. w/B.T. Montreal. A.L.'s house summer of "94". Robin on the rampage. Greg giving J.D. a shower. Jamie B.'s that summer w/E.C. & E.S. Fuzzy bean. Lollapalooza "94" Come pee w/me I promise I'll be good! Ponderosa w/Juicy, Jay, and Urin. Camping w/Barrett & Amy. Hello Crystal!! Adventures involving me, Greg E. and Jason. Winning our 1st Gold @ Dartmouth"95" J.T., Sparky, & the B.C.L. Jen & Jeff. Bonne Homme. Aaron A, I'm truly sorry, it was just bad timing. Me and Missy C. on the way home from Revere (If busses could talk. . .Jr. Prom with C.B., Jr/Sr. Snowball "95" J.B. & C.G. Tour "95" EC Jazz. Tom: "why do people do these things" Carrot! Caramello Monteiro. Lisa's got a big old butt. Spice Boy & Big Country. Shh, nobody's watching. Gimme my fiddy Cent. Peanut butter & jelly! Pierre, get off my motorscooter. The Live concert, awful parking. Jay & Val in Eng. The birth of a crayon. The wolf pack. Danielle T. chucking cheese on the learning center ceiling. The ride home from getting J.B. new sneakers. Superbowl "93" & "95". M.T. & J.D. in the room all night. Fighting over the remote @ Missy's. All roads lead to Westport. Fight w/M.P. and A.L. after mini-golf. Mike C. flipping his sax. . .MORON! Ryan-"I know where the door is. . ."J.T., J.M., M.P. and E.S. sleeping over "And you boy. . .! Laura and me eating a ton of dum dums that Halloween." I want to thank Jennie Peenie for being my best friend for what seems like forever. I hope I was there for you as much as you were for me. Maryann & Fernando, Mr. and Mrs. Pineau, and Amy, you have become a cherished part of my family and I'll never forget you. And lastly, I thank you mamma for always being there. You'll always be my mommy and I'll always be your little girl. No matter what happens in our lives, nothing will change that. You're irreplaceable and I'll love you forever. Thanks everyone for the wonderful memories!
P.S.-Jules I didn't forget about you. You've come a long way from the witch with a B we all

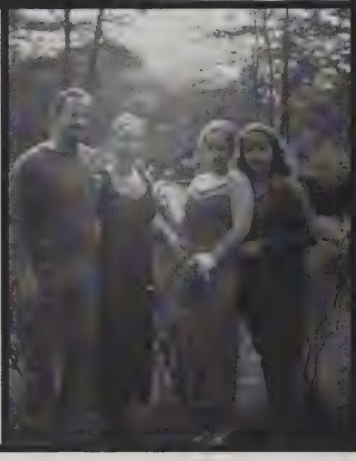

Name: Jessica Boga
Address: 1094 American Legion Highway
Nickname: Jay, Jay Beana
Activities: Dancing; Singing; Spending Time w/Family + Friends
Best Buddies:C.B,M.S,K.C,L.C,M.C,W.S,M.M,M.V,L.A
Favorite Song: "Every Little Thing I Do Your on My Mind"
Favorite Saying: "That's was Nice!" "Yummy" "No Problem"
Turn Ons: Beaches + Michael Santos
Pet Peeves: All my back-stabbing friends
Unforgettable Experience: M-F-T-B-W-M-S
Ambition: To become successful in life
Daffy Desire: T-B-W-M-S-O-T-B-W-T-W-T-T-S-
Quote: "That's right, Miss Nurse" "Alrighty Then"
I Remembers: Freshman year, Sophomore and Junior Year flying by. Punching J.D. because he called me a b*tch (Portuguese Class.) All the time not changing for gym with L.A. and L.B. Going to have a Homer with L.A. and M.M, almost getting caught by Mrs. Carpenter. Junior Prom night with M.M. and B.Y. Kicking out B.Y. to sleep with Sue. Making fun of everything B.Y. said. Freezing outside because we were locked out. Going to Denny's withM. M,S.M,B.Y,D.T,B.J,A.P,B.Y.'s Bad Breath. The Perv outside in the truck at Double D's (Dounkin Donut's). "What the H are you looking at?" Talking to M.S. all night and wasn't even going out with him yet.! Tricking H.B. from thinking I was at M.M,s when really at B.J's. M.M snoring and kicking me all through the night. M.S. coming to visit me before the Junior Prom. The mush was cushty. Will always remember the balloons in the 5.0 GT. N.C, M.M, and I trying to find our way back home from the Junior Prom. N.C. and I swerving, slammed brakes and spinning tire just trying to follow M.V. and C.F. Busted skipping school with M.V. Did it once never again. Going to see M.S. all day. Will always remember double dating with M.V, M.A, M.S, and I going all the way to Newport just to turn around because M.V, had to be home. Going to East Side Mario's and Seekonk Speedway (go carts). "FUN, FUN, FUN!" Stopping in the middle of the highway just to put the top on the jeep. M.V almost falling out of the jeep because it had no doors. "Will hate B.S. for being a jerk during the whole relation. WILL HATE B.C. FOREVER. Will remember G.L. and his parents. Remember D.L Being there for me during all the bad times. He was a good friend "Likes to come and go as he pleases. So, So long!!"
I want to thank my grandmother for always being full of love and kindness. Even though your gone I love you and you'll always be in my heart. Special thanks to my mom and dad for always being there for me, even if times got rough. Mom and dad you've always been a big part of my life and I'll never forget the things you did for me. I know sometimes I can be unreasonable but you stuck by me anyway. I LOVE YOU! Thanks to my sister Cara for giving me 18 years of hell. (ha, ha) Even though you were a pain you stuck by me through thick and thin. Thanks to Kelly Carvalho, and all my close friends like Lori Costa. Meaghan Ciapinelli, + Wendy Soares. Will never forget any of you. Those you have my phone number keep in touch. Those you don't, don't. An even bigger thanks to Michael Santos for always standing by me. I'm looking forward to — the rest of my life with you and many happy years to come. I Love You Michael Santos and I'll Love You Forever.

Name: Wendy Soares
Address: 418 Briggs Rd.
Nickname: Wen, Wendelyn
Best Buddies: Erica, Meaghan, Cara, Lori
Favorite Saying: Hey Kids!
Turn Ons: dark hair, eternity, nice bodies
Pet Peeves: backstabbers, people who stare
Unforgettable Experience: 5/2/95 with S.G. and S.D.
Ambition: Go to college and get rich
Daffy Desire: To meet Ken Griffey Jr.
I Remember:
The Juan Lopez pimp service, E.M.'s blue shoes, the Todd incident, the stalker, Mr. Leite's class - Naturally, the buggie ring, beesh talk with L.A., Ms. meow's class, the shopping cart with E.M., E.M.'s mothers' talks, James Bond Junior, mini golf withE.M.,M.C.,M.M.,M.V.,the roach,Code Blue, M.R.'s wave, B.S. kicking the back of my knee and me falling, nitris, J.B. kicking my chair, Forrest having spasms in lunch and touching my back in line, S.J.- Take a brush to those things, taking the picture with with C.B.- my mother would like that, Mr. C's vavoo shoes, E.M. getting hit in the head with the bathroom door and then laughing so loud she scared the old people, getting lost in New Bedford with C.B.-Are we going the right way?, Here we go yo-Manny, B.S. jumping on my car and looking through my sunroof, Pub 99 with E.M.,C.B.,S.A., the smoking chicken, Red Lobster and S.A. saying "Bahama Mama", B.S. tieing knots in my jacket strings,spitting soda across the table at E.M.'s house, Elmer, trying to find a place to eat in Seekonk with E.M., me being L.C.'s golden retriever-Nice Wendy!, the apples with E.M., Museum or Science, What's the flavor?, 24 hours a day, New Bedford, Providence, M.V. and gordo in Portuguese, Cardoza, Jurassic Park with E.M., poor bugga-E.M.'s mom, Tuggie, Kenny, F.B.,Red Rum, Princess attacking E.M. and honking while we were walking, Roger, Neil-My boy's buggin, M.R.'s hen house, the concert at M.M.'s house at 7 a.m., attempting to play hacky sack with E.M., Beeshies grab your. . .-E.M.,L.A.,A.C., the batteries not included boxes in galleria with E.M., Halloween freshmen year, my grandmother at Village Pizza, the massa pants, in the elevator with E.M. and M.C. - it's shaking, all the nights at the beach-it was fun while it lasted guys, going to the beach with M.C. and me pouncing on my towel, To all my friend over the past 4 years: E.M.,M.C.,C.B.,L.C.,B.S.,D.C.,D.S.,M.R.,M.M.,M.V.,L.A.,A.C.,a nd everybody else thank you for all the memories, To my family: Mom, thank you so much for always being there to help me through my problems, Dad I know you don't think I listen but I do (sometimes), Sherry and Julie, life wouldn't be the same without you two, I love all of you!! Good luck to the class of 1996!!!

See Ya,
Wendy

Name: Erin Senay
Address: 5 Brookside Ave.
Nickname: Anti-hero, urine, naked Erin
Activities: softball, basketball, cross county
Best Buddies: Katie, Lisa, Erika
Favorite Song: Yellow Ledbedder, Roadhouse Blues
Turn Ons: Surfers
Pet Peeves: ignorant people
Unforgettable experience: London
Ambition: to frolic
Daffy Desire: to be the mastermind behind plane hijacking
Quote: "Is there something you lack when I'm flat on my back, Is there something that I can do for you?"

I Remembers:
Okay I really don't know where to begin, so much has happened. Definitely the REM concert, Lollapalooza 94 and 95, softball conversations with S.P., crocodile mile, get her, the coach with no hair, "see ya in the tournament," laughing uncontrollably with everyone on the bus, Gilly and Habib, Canada trip with E.C. and K.T., E.C.'s stupid faces, 1-800-GET-FRIENDS with M.C., D.R.'s party with Kate and Lisa, thanx for savin us Lisa, meeting T.B. at the same place, "is that Marmie?", Journalism conversations, my stupid talks with my brother, me at that girl's party with K.D. making everyone laugh, my awesome party, singing Weezer with S.P. and H.L, A.L. passed out in the bathroom, L.S. having seizures in my backseat, the Live concert, B.S. in CC with the Hulkamania headband, getting chased by those guys in the truck, throwing papers at R.C., M.P.,and J.D. in English, London, the best experience of my life, D.H. peeing off my balcony, L.S. passing out in the shower, staying up all night for Frosted Flakes, E.A. thinking everyone was on PCP, the cool guys at the liquor store, M.C. looking like a puppet, L.S. on the subway, almost missing our plane ride home, the seek out and destroy picture of N.P., making fun of Nicole, going over the curb at Dunkin Donuts with K.D. and L.S., is anyone actually reading this?, Being the anti-hero, All the other fun times I had last summer that I can't remember, Thanks for all the fun times Katie and Lisa and everyone else I hung out with, It was great. Thanks for paying for everything mom and dad, I appreciate it even though I sometimes don't act like it, I'm really not as insane as you might think I am, Hopefully I'll be going away but I'll be back, don't miss me too much, Thanks Chris for always making me laugh. To all my friends, you'll be missed but I hope you remember me and all we've been through.

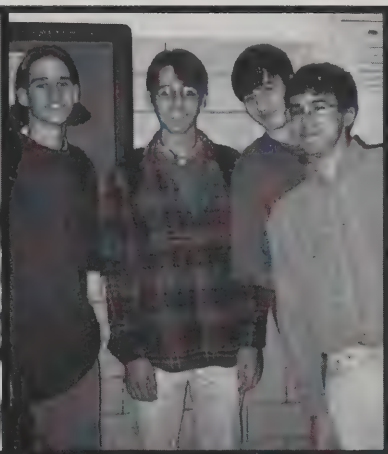

Name: Katherine Elizabeth Sousa
Address: 408 Gifford Road
Nickname: Sparky, Kathy, Kathleen, Katie
Activities: Key Club, Cross-Country, Journalism, JV Softball, Honor Society, Marching Band, Drama Club, Chorus
Best Buddies: It varies, but probably anyone who likes either A.P. Classes, Cigars, or concerts.
Favorite Song: "The Fez", "SuperFreak", "Strawberry Fields", and "I am the Walrus"
Favorite Saying: Hence, P'shaw
Turns Ons: retro, Bonnehomme, cologne, disco
Pet Peeves: good sprinters, people who don't know my name
Unforgettable Experience: The night at the house with those people
Ambition: To move to a remote Canadian town and restore its watershed
Daffy Desire: To save Mother Earth.
Quote: "...and a mouse is miracle enough to stagger sextillion of infidels."- Walt Whitman.
I Remembers:
mmm that smells good!, benthos the freshmaker, roots vs. ruts, The trig conversations with Merry, the R.E.M. and Live concerts, the night at Gooseberry with my summer of '95 crew, actually seeing the man that is Bonnehomme Carnaval, Chemically processed pork product, une chemise en brique, surviving A.P., meeting Mat O. so cool, the Campout, getting my license, liking, yet hating to run, Mdme. O's Seal of Approval, hanging out with the Anti-hero, Journalism debates, I'm sorry about the picture on the wall, Blithe Spirit, London (the party room), roaming the streets, sophomore Bio, being in the pit, a proud CVS employee, the sleepovers at Furball's, the Canada trips (I'm there man!), midnight conversation with Merry, the doorstopper, can I have 2 bags please, the big, red horns, Lafayette, french notes, L'Hotel Frontenac, never finding old Quebec, I didn't do it! (the incident in Montreal), those awful crepes, the newspaper in the door, losing money, the delicate scent of syrup in french class, the pear, the onion, the lemon, and the corndog, love triangles in band, the visit to the haunted house with Jay and Marc (the light in the darkness), Merry-I hope they didn't see our lights (the wrong door), my curse on Marc's car, Providence and back(finally), coffee milk vs. Iced coffee, Rocky Point (where's Erin?), the conversation that followed, going places with Mat that meant NOTHING!, Erin's bash o' the year (that I didn't go to), the band parties, the Jr. Prom (I had fun anyway), Paulo Baigent, don't die JuJu, Le Partie Quebecois is in the hiz-ouse, philosiphizing with Gus, very nice with those beans, I'll always remember the brine shrimp day, the Dutch Wedge and Increase Mather, I probably forgot a lot of things, but one memory still remains, like when the chaperone said that this certain feminine article sounded like money, Mat thank you so much for being such a good friend, Danielle I'm sorry that we've gone our separate ways, but I wish you the best of luck in whatever you do, Jay, Marc, and Gus, I wish that I had gotten to know you better, you're all so cool in your own ways, Merry, Laura, Jen, Crystal, Lisa and everyone else who played a part in getting me into band, thank you, Mom and Dad I love you and appreciate everything you've done for me, I am so grateful, Jenny and Andrew keep smiling, I love you all, Good Luck Class of '96, What a slam, what a slam.

Name: Jason Botelho
Address: 5 Holly Hill
Nickname: JJA,JJMCK,JAY
Activities:
Best Buddies: Brad Jay M, Kevin, Dennis A, Eric C. Kevin L, Dave C.
Favorite Song: Traci Lords
Favorite Saying: "I Guess"
Turn Ons: Spandex, Athletic Girls, Fast Firebirds.
Pet Peeves: Mondays, Cocky People, Mustangs
Unforgettable Experience: The Time With BA.JM.KL. on the Ave.
Ambition: To Own a Business or Make Games
Daffy Desire: Spin Tires on the White House Lawn.
Quote: "I Didn't Lie, You Just Want to Believe Me"

I Remembers:
9th grade meeting JM.GL.SM.CA.NC.and Bry down on Robert Street. Resource class with WS.AL.RP.. Always getting in trouble yelling at people who pass in the hallways. The Tower at the gun club with BA.EA.. Again at the gun club with Brad Mike Sousa beating the H out of the Bird. The pep rally with BA.JM.DA.KL.DL.RI.Freshman year. Trying to make my go-kart run. Getting contacts. Biology class with MS.TP. Playing with frogs. The water Forrets D + D weekends great grandfather passing away. Getting my License. Road Pizza, 4 Wheelin at O.L.O.G. In the snow. All times down at Jamies house. 17th birthday with my friends. J.C. JM. and me going to the mall. That night on the ave. flipping the birdy and it almost getting shot off yikes. Lunch food fights "95ers" Seniors starting with us. DS. For first time. Paint Ball getting shot point blank by my brother shooting my hand point blank. That old guy hitting me and Jay. M. in my truck. The time me. Mike. B. Neil. P.. Cruised in my truck and went to Horseneck Beach and showed in the parking lot. All the times with Brad and Jay I can't remember except the time. Junior year after the pep rally. Brad punching his gas and hitting me and RB my toyotas back end. Hitting mail box. My DS friend wanting to kill him. Brother and cousin holding him, after at Jamies, Julies spinning her tires on her camaro. That night getting so messed up snowy was a good Cat Greg. Loosing brakes hitting a fence. Walmart, Caldors,-Brad getting busted by undercover cop. Snot shots at the Swansea Mall. Summer Party. Junior year 18th birthday surprise party thanks Mary. Chains with Michele. JL. Sound Gorden "Alf" hah. Maken Michele laugh when I say hah, hah, Michelle in English Alf hah. All the times I really can't talk about it. And to the class of "96" thanks for everything good luck Mom and Dad and Joey thanks for all your help and I love you all.

Name: David L. Lima
Address: 16 Sherbrooke Rd. N. Dart.
Nickname: Davido, Eddy M., Beard
Activities: Shop 1,2,3,4
Best Buddies: The P.G.R.M.
Favorite Song: Angel, I Need Love, One
Favorite Saying: Right!
Turn Ons: 454 SS's, Vette's, Port. Girls
Pet Peeves: People who drive fast cars slow, Freshman, Old people who drive sport's cars
Unforgettable Experience: December 1, 1995, Jr. Year
Ambition: To have a good life.
Daffy Desire: To see Pamela Anderson at one of my parties. . .
Quote: "We Came. . .We Saw. . .We Conquered. . ." PGRM
I Remember:
Port. Feasts w/the PGRM, Falling off stage while T.P. laughed, Boomin past W.S. feast playing Born to Roll about a hundred times, Boomin songs from 2LiveCrew on the Ave., My old man at Camara's Aution wanting to get in a Rucus, Halloween Night"94" w/M.M.,D.A.,T.P.,K.A.,K.L.,J.C.,E.A.,C.A.Hey E.A. What's your name? Where do you live?, Do you like wearing your mother's pantyhose?, The PGRM hiding in the trunk of my car at Flea Market, Prom Night "95" w/J.C.,T.P.,K.L.,E.C .,R.I. driving though alley of smelly rotten bodies, The Rucus we almost got in on the way home, Rt. 24 problems w/T.P., Night before Good Friday "94", Going out w/J.B. my first luv Straw, We had all good times Thanksgiving night, night's talking for hours, Buttonwood, Sweet Petite, even in my driveway, I'll never forget the times we had. S.M. I thought it was right to be together but wasn't meant to be. Girls from F.R., Somer., Seekonk, Geo., Dart., N.B., Seeking for girls house in Barr. w/T.P., First time T.P. worked for us Hey Boss! we hate chicken Battle Ship Cove w/T.P. and 2 girls I have no Juice Power!, Summer School buddies L.A., M.M., E.A., and N.C.,N.C. for some our plans for going out never happen,Knocking out kid at Friendly's, The David Lima Summer Blowout Party "95" Goosebury Island last few days of school w/T.P.,J.K.,D.A.,K.L.,R.I.,J.M.,E.C.,J.C.,Playing shoe football, Shootin' 12g for first time, R.I., M.M. in my car going to La Sellet swerving my car, Doing 90 mph. on Horseneck road w/ K.L., S.M., C.V., Horseneck Beach w/T.B.,J.F.,K.A., K.L.,D.A.,T.P.,J.C.,Saving kid in the water, Math 2 + 2 Miss. Mello the best class w/the PGRM, Do you guys smell fish, JR., Valentine's day 95 w/S.M., Sears Pictures, Back of J.C. truck doing 90 w/B.A., K.L. & Steve, Night w/N.D. on the ave w/D.A., All the that's happened this year, Breaking up w/S.M. and people sticking there nose in our business hey what can I say it's Westport, Getting pulled over on the Ave. at 2:30 in the morning w/K.L.,D.A. looking for regis., Holding wrong one out window, Painting Billboards w/T.P., Camara's Auction Oct. 12, 1995 w/T.P. getting in Rucus w/farmer boys, pulling shotgun out, For all the things I've done I thank GOD, Tony we're the best of friends and one day in the future we'll remember all the stuff we've done Thanks, Mom and Dad thanks for being there for me through all my hard times I Love You!, Ana my big little sista thanks for being there, Marci my best friend and sis' I'll always treasure our fights, talks, and all the times we hung out, To the future classes of Westport High Good Luck!, And last but not least I'd like to thank Mr. Sardina for being a great teacher and friend you reached me like no other teacher has ever done before Thanks! P.G.R.M. member from 1994 til I die!!!

Name: Dennis Arruda
Address: 6 Diane Way
Nickname: Greenhorn
Activities: Shop - Senior Class
Best Buddies: Kevi Lima
Favorite Song: Dance music
Favorite Saying: Packer
Turn Ons: 34 D
Pet Peeves: Wanna Be's
Unforgettable Experience: Junior Year
Ambition: Construction
Daffy Desire: Drive a Drag Racer
Quote:

I Remember:
Going to the flea market in D.L.'s truck with K.L. so we didn't have to Pay. Doing 80 mph. down the highway in the back of J.C.'s truck with B.A., K.L., D.L. Steve at night with the blanket and Brad hanging out the back of the tailgate. Me Brad, Kevin, Jay, in Brad's car pulling people over with the siren and spot light in Darthmouth. D.L. party. "Hey Rewind that part." The day I went to the bowling alley knocking on the people's window. Going to the Swansea Mall with Kevin, Ricky, Eric say a girl with a mustache. All the good times on the Ave. D.L.'s party getting trashed. Going thru the Res and getting lost and ending up in New Bedford. Going out in Kevin's Jeep with no doors and getting a ticket. The day I rode a horse for the 1st time. Thanks mom and dad for putting up with me.

Name: Brad Arsenault
Address: None of your business
Nickname: Bradford, Spikes
Activities: Shop, working on cars, hanging out
Best Buddies: DA, EC, EA, CA, DL, DC, KL, RI, TP, MS, CO, RP, MM, ME, NC, Everyone else. Favorite Song: Fade to Black
Favorite Saying: Sled. Turn Ons: JA, Chevys, Hot Cars and Fast Women, Camaros, Horsepower, money. Pet Peeves: Fords especially Mustangs, Wanna-Bees, G-mobiles, CE, **** in this school
Unforgettable Experience: 9-15-95, Junior and Senior year, shop class
Ambition: To be wealthy and live happy with a family and a dog
Daffy Desire: To build the first urine powered sports car
Quote: "I'd rather push my chevy than drive a ford","The weakest part of a car is the nut behind the wheel."
I Remember:
Shop class. EC cutting his thumb on the saw. Going through the reservation with my car with Dennis, Kevin, and Jay. JB and I getting into an accident in the school parking lot. "That was your fault Jay." JB destroying a fence with his truck. "Don't forget your Pop-Tarts Jay." Spinning my car around on Tickle Road and blowing out a tire then having TP and DL pick me up. Skipping school and going sledding with DA, JB, DC, KL, CM, JM, at Kennedy Park and having my mother show up while doing a smoke show. Skipping school with DC and him getting a speeding ticket for doing 91 MPH. The food fights at lunch with DA, JB, DC, EC, RI, DL, TP. TP breaking the seat at the lunch table. Putting milk in a locker. Me and MS beating up a chicken in the Gun Club. Putting a fish in NC pocketbook and Ms. McQuillians desk. NP and I setting his shed on fire and the hose not reaching. Crossing Watuppa Pond with NP and MS and Neil asking some guy in Tiverton to bring him home. All the strips I left in the school parking lot. All the great times I had with JA. Jill we had some trouble starting off but we made it. I LOVE YOU. I remember hanging out at Dennis' house in the summer. Pulling apart a cassette tape in JC's mother car with Dennis, Kevin and Joe and all of it flying out the window on the ave. Me and TP Mooning JM and JK from an elevator at the Science Fair. Sucking gas out of a car at Dennis' house. Going to Rocky Point. Going 80 MPH down the highway in the bed of JC truck with Dennis Dave Ricardo and Steve with the blanket flying around. "Hey guys where's Brad?" He's hanging out the tailgate. Holy I remember all those great times we had together. I'll never forget you guys, your the greatest. Jill, thanks so much for making the last 2 years of high school the best. I LOVE YOU and will never forget you. 143. Mom and Dad thanks for putting up with my *** You guys really helped me and I love you for that. Eric, we haven't gotten along sometimes, well all the time, but you've been a cool brother, don't change. Thanks again guys I love you.
P.S. Just thought I'd let you know that I hate Fords. There slow, ugly, really @**$ and belong in a junkyard. If you drive a Ford there's something wrong with you. Drive a Chevy and maybe your car won't be in the shop getting fixed all the time. This goes to all you guys driving 5 slows get rid of them. C-Ya.

Name: Aaron Altshuler Address: 103 Sodom Rd.
Nickname: Goma
Activities: Basketball/Wrestling
Best Buddies: Greg Labonte, Jon Lovell
Favorite Song: Bob Marley
Favorite Saying: Are you D.S?
Turn Ons: Girls who dress up pretty
Pet Peeves: People who talk stupid
Unforgettable Experience: Almost dying while saving 2 other people
Ambition: To go and graduate from college. Daffy Desire: To fly Hot Air Balloons
Quote: Some things are known and some things are unknown and in between are the doors-Jim Morrison
I Remember:
Hanging out with C.M. and crew, Learning to smoke cigarettes. Hanging down at Ridgeline Dr. Sitting in front of Sarah's House. Green Acres, hanging at rock meeting up with S.V, "J.B", always creating "Wild Memories." Hanging down at Jon Joaquim having long talks with Eva. Ring Dance, running down to Whites in the freezing cold. To my best friend Greg Labonte, Best Wishes, always remember party at your house w/Nick and friends. Jay DaCunha, Thanks for being there for me, being a friend. John King, riding his bike everywhere 12-k a day. The Brookwood crew, night before Good Friday, Partying in the woods,(Oh what a night.) Thanks J.L, JB, S.R., W.D, K.L, D.L, B.J. Thanks to M.B, J.M, S.S, T.L, for having long walks on the beach. Smoking in the Camper. w/ M.E,J.B,L.W,B.P,D.T.Playing with my fat Cat. Martin Riley, thanks for all the laughs, it's been real fun. Mike Sousa, Sorry you had to take the rap, thanks for hangin. Jon Lovell, Thanks for all the long talks, you'll always be a friend. Junior Prom, Thanks to S.A,L.R,M.D,B.B,M.M,K.S,L .M,A.A and J.T, Thanks for making that night a night to remember. A special thanks to the Burnes. Opening new doors for life, Thanks Karen for letting me cry on your shoulder, helping me through my life. Jon, Kris, And Dave Blackburn, my dearest most respected friends ever in my life, I LOVE YOU guys. Kevin Duarte, thanks for introducing me to Ali and friends, showing me fun times and beautiful scenery. Driving around in the crashed Camaro. But most important, Thanks to Mom and Dad, for putting up with all my, I owe you my life, I'll never forget that every lesson taught or told it was to my benefit, I LOVE YOU more than anything in my life. Special Thanks for having long talks with grandma, I love you, Take care. Good Luck Jody and Scott in life, I hope I benefitted in little Justin's life, I love you Justin. And to the class of "96" our memories will last forever.

Name: Greg LaBonte
Address: 83 Beechwood Drive
Nickname: Shmeggy, Greggy, Sped
Activities: Skiing, Sessions, *Ping Pong*
Best Buddies: Martin, Slack, D.S., Jalbert, Kathie, Andy, Justin, Aaron
Favorite Song: Shine on Your Crazy Diamond
Favorite Saying: Are you DS?
Turn Ons: Nikki, Roosters, very small rocks
Pet Peeves: Non canoe fixers; cake; pocketlint; slow drivers
Unforgettable Experience: February 16, 1995
Ambition: To be Successful
Daffy Desire: Eat a whole can of cheese whiz
Quote: "You may retire now" said Granfather
I Remember:
10th grade summer. Sharp Shooters w/DS, N.S, L.S, K.T, Friendlys' with cheese in the chicken. Mornings at Slack's w/N.S, Ron and the stairs at Ace Hardware, Hanging with Nick, Tom, Martin, Bobby, Mike P, Jay, Ron, Chris, Kathie, Erin, Wiley, Aaron, Neil, Andy. Orange water and Papa Gino's w/Tom. Summer of "94". Jon P smelly finger. Late Night bets w/ Tomatoe till Dawn. watching the top 10. Sound of the 70's Norm's bash w/ my buddy Eric H. (i won't mention B.N. name). Swansea Mall w/Mike, Karen, Stacey, Tom. Taunton Mall w/Tom, Nick, Martin while Tommy knocked over signs. Dighton Rock, mosquitos on upper left back. Code red w/Neil, Tom, Nick, Chabot, martin. The wall every day after school. Times w/Nick and Nolan after school. Star's at Walmart: Eric W. Baxter. Party at Andy's Perry, we are okay as long as we have water. Perry racing stripe on his big bad horizon. Andy' Thank's for the free sessions. Jalbert and suede plastic. Jr. Prom night. Back of Bobby's deck, Hi Mr. Jalbert, when did he get home? My secret compartment. Spanky out 5 at Sheryl's. Nice work Bob. Morning's with Nick. Tom, Bob, Chris, getting lost on Bakerville in Dartmouth. Fruitopia cap with Bob, Tom. Banging on J.F's window at 7:45 a.m. Pep Rally "94" and the trick that fell by N.L. Aaron, Tom, Nick, The Camper three footers. Slack and Me and Burger King rolling. Snowy was a good Cat Jay! Marky theifen 40 bucks for a good time. Jalbert doing laundry till 12:30. After Tom, me, and him in his driveway. Mile Standish w/Tom, Bob, Andy, Nick, Martin, Rob, Bobby. Icecream man at 4 A.M. adventures with Tom, Bob, Andy, Nick, Neil, Martin, Chris, Ron, Jay, Kathie, Wily, Mikey, Mikey, sunsqueeze. Times w/Slack, Derek Levesque and the yellow station wagon. Finding Jamie at 3:30 a.m. passed out on a chair at the campgrounds. -get me a barrel. All the memories with Toms Barrel. Little Billy in the "farting twarts". The Oakland Squirrels. Pink Floyd with Jami3. Van Halen with Tom, Nick, Nikki, Jamie, Kim. Tom get up. Oh yah, you might want that towel. Charlotte White in the morning w/Slack, I yuked! Slack and N.B., nothing happened! Bob's hand on route 6 for cigarettes. Jay, Mike, me At 3:30 digging with a flashlight and a hub cap. All the good times with Nikkie and plenty more to come! Nights a Jay B's house with TM. Going to the mall with Jay B. and TM. all DS times with Shawn I'm glad you've grown up a little and became cool My buddy Jess since I've known since the sixth grade. Papa Gino's with TM., EC, NC, Erin's get together. W.ALTON JONES with Chucky, Martin, Tom, Nick, Aaron Silva, Chris W. Only things with wings can fly here at ALTON JONES! the tent with Nicks binger. Many bingers with Nick! Blunts at Nolans with Chad, Nick, Martin, Jay. Pary outside with JM,Nick,Mike,Loren,Anne. Jay-"Nick, I'm all done, I'm a mess, there's nothing anyone can do about it." All the times the sky flickered with Nick. Neil, thanks for giving me and slack that 20! Sophomore year French class with Melissa M., Steph F-Hey Todd, you got bread on your shoe! English class with Justin M, Michelle M, (calm down), and Jon hah! Dave Potatoe and his lovely stub. Every time I heard Mr. Cook yell "hey!" I want to thank mom and dad for pushing me all these years! Jamie thanks for being my bro! Good Luck Class Of 1996!

Name: Jodi White
Address: 61 Charlotte White Rd.
Nickname: Jo-Jo, Josie, J.C., Doublemint twins, twister sister
Activities: Crafts
Best Buddies: Christie, Jeffrey, Tracy
Favorite Song: It won't be the same this year — Vince Gill, Beth — By Kiss
Favorite Saying: Get a life
Pet Peeves: People who hurt animals
Unforgettable Experience: Kuss Middle School Prom
Ambition: Help my mom, Get a computer job
I Remembers:
Kuss middle prom, Christie getting ripped off and I swore at everyone at Durfee. First day at high school losing Christie didn't find her till 2:30. Switching classes at Kuss on Mr. Lewis, Mrs. Cory, Mr. Waring and Mr. McMillan. Switching classes at Durfee and getting caught because Christie didn't sit in the right sit but not getting busted for it. Also switching classes at Kuss on the Vice Principal Son. An at Durfee Christie getting sent home because she was sick and the nurse trying to get the message to her instead of me. Me getting very mad when I found out. At WHS the pep rally is much better than the one at Durfee. Liking this school much better than Durfee. Finding Teachers and Subs at Westport High School much better than Durfee. Everybody trying to find out how to tell us apart. People wanting us to dress different just for one day. The day we went home and baby raccoons came up to me. Coming home and finding out that our cats ran away and were gone for 3-4 hours before we found them. Selling the most candy for Mr. Millett getting asked to sell it at the Harvest Festival. Copying off Christie. Falling asleep in Mr. Ellinwoods class because I was sick. Hanging at the brook with Jeff and Tracy (cousins). Doing crafts and selling them. Our grandfather getting fourteen stitches from our cat. Going to guidance to get the same classes as Christie. Doing no fund raises till Junior year. In Durfee when I got a black eye from falling and everyone thought Christie gave it to me. Thanks to my Mom for being there and not getting mad when I got F's. Christie for being my twin sister and best friend forever. (Remember never let anything come between us including guys.) Poppy for being there for Mom and Us when we need you to and for picking us up when we needed you to.

Name: Christie White
Address: 61 Charlotte White Rd.
Nickname: Chris, Chrissy, CJ, Doublemint Twins, Twinny, Twister Sister
Activities: Crafts
Best Buddies: Jodi, Jeffrey, Tracy
Favorite Song: Once Bright Star — Vince Gill, Beth — By Kiss
Favorite Saying: Get a life
Pet Peeves: People who hurt animals
Unforgettable Experience: Kuss Middle School Prom
Ambition: To get a computer job and help my Mom

I Remembers:
Kuss middle prom, gettin ripped off in Durfee and Jodi getting so mad that she walked out of her class and swore at the security guards. First day at Durfee I got lost and Jodi had security looking for me till 2:30. Switching classes on teachers at Kuss such as Mr. Lewis, Mrs. Cory, Mr. Waring, Mr. McMillan. The first time we ever Switched in Kuss was on the Vice Principal's son. At Durfee we switched on a few. When I got sick and was dismissed and they were trying to notify me instead of Jodi. At WHS, finding out that the pep rally is much better than Durfee plus the classes are smaller. Thinking I would hate this school but I like it better than Durfee. Everybody trying to find out how to tell us apart. People wanting us to dress different just for one day. Selling the most candy and lollipops. Getting asked to sell candy at the Harvest Festival. Jodi getting mad at me when she didn't want to do work and I made her. Never being any good in history. Hanging out at the brook with Jeff and Tracy. Making crafts and selling some. Going to guidance to rearrange our schedules so that we were in the same classes. Not taking part in fundraisers till junior year. Thanks to mom for being there for me when I was sick and needed to go home. Thanks also for being there even when I was a pain. Thanks to my sister Jodi for always being there for me and watching out for me whenever I needed her to. Thanks to Poppy for picking me up at school and asking how was school. Also thanks to mom and poppy for everything else that they've ever done for me.

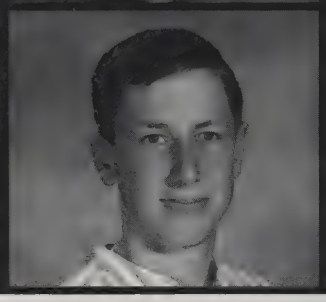

Name: Anthony (Tony) Ward
Address: 29 Kirby Rd.
Nicknames: Toaster, Doug, Toneman, Tone, Twon
Activities: Stage band, Jazz band, Concert band, Marching band, Pep Band, Cross-Country, Weight lifting club, Student Council, Peer Mediation, Ski Club, Scouts, Mountain Climbing Club, S.A.D.D.
Best Buddies: KN, DP, MM, JP, RN, SR, WK, NR, Sorry if I missed anyone.
Favorite Song: Aerosmith "LIVIN' ON THE EDGE"
Favorite Saying: Lets not and say we did.
Turn Ons: Athletic women with great legs.
Pet Peeves: No blinkers, People that think that they're all that plus more.
Unforgettable Experience: 1000 foot saved your life (KN)
Ambition: A Physical Therapist
Daffy Desire: To sky dive off devil's tower
Quote: You are what you do when it counts. "R. Marcinko"

Class of 1996

I Remember:
Moving here eight years ago; meeting this class for the first time; football at WES (the long bomb); "Band Class" at WMS; Mr. O (Cross-Country); Mr. Hague (T-shirts, perfect hair); Mr. Menzies (Sorry about the heart attack, but no test); The eighth grade trip to end all trips; The days of the Caddy and Surfing; The salt shaker bandits; The mansion; NH Trips, land for sale, trip to the barn equals TV; The pen incident; Mall Brawl; Running Through Fall River; Dino. Park; Ryan Tripp Brook; Midnight Sledding; KN's book of Quotes; TWO HOUR HATE SESSION; Ski trip with KN, RN, YG; Run out there I'll shoot you; My knee and knife problems; NR is that gas?; Big Bang at Horseneck; CB Tag; Dorothy and the Lion; 4th with AS, seven and a half fingers; Florida trips, BT can't tell a joke, RN Truddy Fruity/Truddy Sh?t; Georgia (Ranger Camp); Kentucky (Photo Contest); KR's Super Fly; Fellatio; Cross Country, the chair, hurl on a tree, the yell that won, RA-rainy all over; Playing in the NFL; Paintball Pirates, JP+PB=Pinky, GUN+Pinky=BigDog; Hooters, smell my flower; Camping with Austin; Macbeth Production, Matt+GP=BOOM; Big E the elephant MM, LL; Wrong side of the island MM, JB; Mall wall; Band trips, $50 bet with JB, MC on bass, CG and RAISE, Brian McQuoid the piano man, Maine trip (Dirty Dishes); JW vs RC; SAT night with MM; DC nights (need a camera); SG "sweater pyro;" Mrs. Meow; Field hockey fan club; Weight club Ali, Karry, Wendy, and the guys, BK, The coff drop; Nolan=Apeman–DOTFA–Fire; Beach with TL; Snow in Aug.; Penguin Plunge; Quebec, The Sauna; Follow the leader KN, RT; Scavenger hunt "It's a toilet!"; And a French Cruller.

REMEMBER CLASS

Life is like a book,
You will never know what you have,
Until you look inside.

Name: Justin Maucione
Address: 18 Florence St.
Nickname: Gus
Activities: Rollerblading, Pool
Best Buddies: Jason Tripp, Marc Pacheco
Favorite Song: The End by the Doors
Favorite Saying: What good is it?
Turn Ons: Girls that enjoy humor
Pet Peeves: Words like Hizouse + Drizay and especially rap
Unforgettable Experience: The Quebec Trip
Ambition: To be rich
Daffy Desire: To go sing on Stage with Eddie Vedder
Quote: When the doors of perception are cleansed, Man sees things as they truly are; Infinite William Blake
I Remembers:
The lunchable pledge; the offspring concert; Quebec Trip, charles, The Italian Restaurant, "This is Growss"; The little Leprechaun in Mr. Cook's room; Trig. class with bobby; the rope swing; how great me and Jay did on our labs, dropping acid on his bare foot; Mike + Joshes chess games; The "Pick" in French Class; when Mr. G. sent out the whole row; when Marc's mother came to Lisa's house; Our quick trips to Boston; Jocelyn and the cousin's brother's roomate's aunt's nephew of the Mr. LaFayette; when Kurt got a spit ball stuck in his ear; Jason saying, "Justin it's your mother, it's your mother, it's your mother," and getting it on tape; campsite night, running from the man with the flashlight, sitting in the graveyard; losing the headlights in Jay's brother's truck and driving without them; the napkin dispenser from Friendly's; when we called that night; the day we did our project for Mr. Monis, walking to Dartmouth, burning the pizza; when we called Friendly's pizza asking for the jubilee roll and the other people we called that night; the Live concert and the stupid event staff, the blinking barrel in the middle of the 88 exit., going bowling at one in the morning, marc got his bowling bowl case, bike riding through Bristol; Climbing Mt. Khatadin; zee group and zee fake moose; getting stopped by the cop (officer Viera) and being frisked; when Erin asked me to probe her; skating at the Snow park; ALF and the chains HA!; Michelle always saying Calm Down; taking Michelle to the Sound Garden; the time Jason and I picked someone up at the strawberries parking lot; playing miniature golf; playing pool at Sharp Shooters; Marc bilking the employee at Harry's; Bobby and I getting Greg in trouble in Mr. Elinwood's class, don't write this down, what do you want to hit me; Adam's grunt; New Years Eve at Boutin's; Columbus Day weekend; when Jason threw the cookie in the sink; spinning at the beach; the island campout; Sauna Boy and Lucky Charms; Jeff + Rob getting kicked off the bus; the fires we had in Kurt's backyard, watching the "meteor showers"; seeing Andre the Giants possee in Newport; working for Jeff with Nick + Steve, Steve falling off the truck; driving through Boston traffic without sparking utensil; the gas station on 177; talking about the white boots striking at midnight; Marc giving Mrs. Dybowski a hard time; boxing Rob; Jason couldn't find the light switch; Jeff and the needle; When Jeff said your not supposed to eat that; Mike always saying Tool and Hero; when Jason's shopping cart flew across the Lee's parking lot; Adam's big pillow; Erin's great birthday Party's; singing Jeremy; Lisa talking about the adopted twins, that's why they don't look alike; Thanks to my Friends J.T., M.P., A.L., J.B., G.L., B.J., E.S., L.M., J.M., K.S., and special thanks to my mother and father.

Name: Martin Vieira
Address: 8 Kelly Ave.
Nickname: Marty
Activities: Soccer 1-4, Baseball 1-4, Basketball 1-4, Foreign Exchange Club, National Honors Society, Student Council Rep. 1-4
Best Buddies: Brad V, Elvis M, Rich T.
Favorite Song: Tonight — Elton John, Nightswimming — R.E.M.
Favorite Saying: "Do you have your Shopper's Club Card?"
Turn Ons: Mysterious Eyes, pure intelligence
Unforgettable Experience: Life itself.
Ambition: Celestial Kingdom
Daffy Desire: To visit every country in the world.
Quote: Greater love hath no man than this, that a man would lay down his life for his friends. (John 15:13)
I Remembers:
I remember a school that is small, but nevertheless important. A place where we were slim in numbers, yet quite competitive. A curriculum that several people considered meager, but still provided me with a quality education. I remember the act of learning is just not having the ability to absorb certain materials, but to be capable of sharing it with others. I've learned that life is to precious a thing to let those around me decide it's outcome. I am grateful for the fellow students and faculty that have made my high school experience not only possible, but enjoyable. I was very fortunate to take part in the school's Exchange Club which not only built many friendships world wide, but helped me decide to pursue the International Relations business. The trip to OKINAWA will always be memorable. I was able to witness their culture first hand and meet my second family. The Vehara family showed me that home is not where you hang your hat, but where you are accepted as their own child. Doomo arigatoo gozaimasu. Finally, I would like to thank and show my utmost appreciation to the backbone of my life — my family. Without them, I am nothing. I can give up many things in life and still manage to survive, but take away my parents and siblings and you have sacrificed my soul. Thank You everyone. Good Luck to those who wish to succeed. If you truly desire to have a prosperous future . . . You Will!

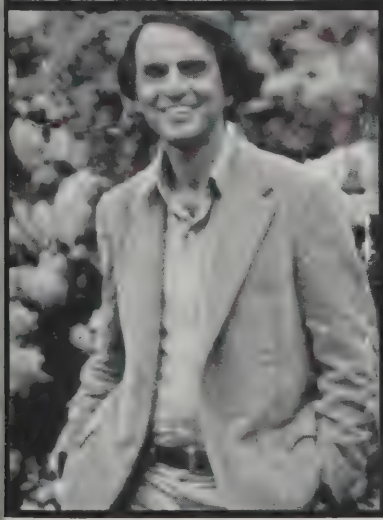
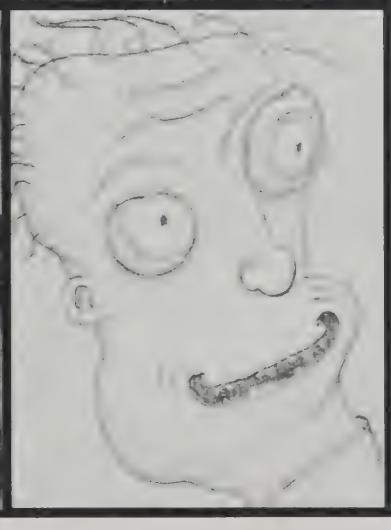

Name: Mathew Olkovibas
Address: Outskirts of Adis Ababa, Ehiopia
Nickname: "That Guy"
Activities:
Best Buddies: My Silicon-Based Friends
Favorite Song: Feldspar, My Fledspar
Favorite Saying: Government by Chance
Turn Ons: The Prospect Of Painful Rashes
Pet Peeves: Food
Unforgettable Experience: Watching TV on Friday Nights
Ambition: To grow old and forget what I know.
Daffy Desire: Ebola!
Quote: "Luminous beings are we, not this crude matter" — Yoda

I Remember:
Leonard Nimoy is and isn't spock. Getting drug tested in the Nurse's office. Sweet Ramen. Coca-Cola aplenty. Cremora Bashes. Sporadic fits of productivity. My controversial decision to retire early from professional football. Taking 8 1/2 hours to type a 6-page civics report, finishing at 5:55 a.m. Six years of Cross Country, for nothing of lasting value. Innumerable failures. My social security number. Eating three inches of cubic dirt for a nickel. Andrea Lutsk. Ak Bar and Jeff's Tofu Hut. Not using a thesaurus my senior year. The disturbing disjointed and seemingly important essay that I have forgotten to write. More than 1 million up to date facts. All new maps and flags of the world. Comprehensive coverage of the years leading issues. Report on 1990 census.

Name: Lauren Lucille Dufort
Address: 715 Sanford Rd.
Activities: Key Club, SADD, Field Hockey, Band, Peer Counseling, NHS, World of Difference
Best Buddies: C.C., F.D., M.P., H.E.
Favorite Song: Runaway, Moon River
Turn Ons: Handsome men that are rich
Pet Peeves: People who think they're great!
Unforgettable Experience: Life
Ambition: Graduate College
Daffy Desire: Skydive

I Remembers:
Clairvoyant squirrels. Talking too loud at the lunch table. Getting stuck with M.P. on a ride at Rocky Point. The note from Freshman year. Stamps infatuation with K.R. Go-carts. H.E. — thanks for helping me whenever you could. C.C. 16th birthday party. "Junior Prom What the hell is he doing here?!" Nutty Buddies. Being almost hit by a car. The green convertible. Montreal Trip. Squanto with the squirrel and fishing. C.C. — sorry you were the pilgrim man. Jekyl and Hyde trampling the girl. The Pancake Breakfast. Trying to change money. C.C. dressed as Dorothy. Caroling at St. Anne's. Kelley and Kim at the hospital. Pat at U.M.D. The worst tour ever. Getting lost in Myrex from the Galleria. "Aunt Mary's House!" Wonderwoman! The green and white balloons at the Swansea Mall. Running at U.M.D. with M.P. Field Hockey. I never would have made it Mel. Thanks also to C. L. in European for helping me. Laughing hysterically for no reason. Orange juice and Sprite. Thank you everyone especially my family and close friends who have always been there when I needed you. I could not have done it without you. Thank You.

Name: Fay Josephine Dufort
Address: 715 Sanford Rd.
Activities: Key Club, SADD, Peer Counseling
Favorite Song: Crying
Turn Ons: Nice smile, nice hair, great personality
Pet Peeves: Hairy guys, back stabbers
Ambition: To marry a great guy and live happily ever after.
Daffy Desire: Scuba diving in Corral Sea
Quote: "The flower that smiles today/tomorrow dies/all that we wish to say tempts and then flies/what is this world's delight?/lightning that mocks the night/brief even as bright."

I Remember . . . The trip to Montreal with VL, HG, and LD. Getting tossed in the snow, lost my lock, I can't close the door? Spilling hot coffee on me, going to the basketball games — the wave. Getting sick and sunburned at Rocky Point, lunch table arguments and problems, The English project with DT and VL, the pancake breakfast, missing the bus many times, the Sophomore Ring Dance, pizza and french fries, the other group in Bio, getting a mouse out of the frog, at U.M.D. — not too boring, Carvel cake at Carrie's b-day, hanging out with Melissa, Carrie and Lauren, caroling at the hospital — I'm a box. The Junior Prom, at the hospital with Kelly and Kim — EVA! The old blue van, Hey Carrie got any gum? Mr. Cook's class, I'm Jekyl! I run over Carrie, Melissa's tricks on Carrie in lunch . . . snake eggs, Carrie bring up your trash? Getting an ear ache from the bomb scare. What a freak? Thanks H.E. At the mall. What Jerks. Getting lost on the way home from the Galleria, Lauren getting a balloon, in European. C.L., Thanks your the nicest. D.T. Thanks for the laughs in French, in Chemistry getting acid all on my arm. A, E, I, O, U, — Okay. Carrie's recital — You'll laugh, You'll cry. Smile and nod, falling on the bowling alley — hope no one saw. To everyone Thanks for making it better than it would have been. I'll miss all of you.

P.S. Thanks Mom, Dad, Seth, Ava and especially Lauren — You've been more than a sister — A Great Friend. Thank You.

Name: Melissa Estelle Perrotty
Address: 105 Old County Rd.
Nickname: Mel
Activities: Field Hockey, 1-4 varsity captain, softball, 2 Honor Society VP 2, 3, 4 Newspaper 3 photo editor-n-chief 2 student rep
Best Buddies: C.C., J.T., L.D., F.D.
Favorite Song: Come and get your love — Real McCoy
Favorite Saying: Ya Right
Turn Ons: Keanu Reeves, nice butts, muscles
Pet Peeves: People who don't use blinkers, Tall people that sit in front of short people in the movies.
Unforgettable Experience: State Trooper Academy
Ambition: Working in law enforcement
Daffy Desire: To dive off Mt. Washington into a glase of water
Quote: The world meets nobody half way: if you want something you've got to take it.
I Remembers:
I remember driving MV's, jetta with CC. in the Office Max parking lot. The key doesn't fit those people can't drive CC. I didn't have the lights on. Freshman year lunch table Lauren and sprite micheal jackson dance with DT. me and DT. pretending I was seeing this guy to keep JM. away Labs with CC. and the bunsen burner on fire!! Field hockey in 9th senior buddy HW. Ms. Silvia telling me I earned my stripes in 1st varsity game. Lettering my freshman year. Thank you Ms. Silvia you taught me more than you'll ever know you're an awesome coach. Rocky Point with CC. LD. and FD. the cork screw forcing CC. on it 2 more times "I love this" L.D. and me stick in that ride spinning around getting sick upside down "oh **** I'm gonna puke" offspring concert this is insane!! AP. US. History I saw LD's. house driving home from indoor F hockey with KT. SF. and BW peeling out on the off ramp SF. making fun fo the way I change lanes Guy in the other car pointing and yelling "what are you talking about" JT's. first time driving a standard I can't see out the window knob unscrewing off the shift Getting my speeding tickt with MP. 52 in a 35. State Trooper Academy my buddies JM. and TF. driving the car and looking like elvis's Kadait!! F hockey with EC. she's on the ground again Bunyon girl road trip JT's. helmet and racing the guy driving the chair care van Georgia with Jt. white water rafting flipping into the boat JT. almost falling out it was awesome JT. ill never forget it my second family BT. and DF. 93" summer 6 weeks in Ga. teaching CC. to drive "ok that's enough stop!! hanging out with JB. (you're like a brother) CC. and JP. me and Ld's crush on KR. yipee ki yi yah! mother, father, PT. dancin with a plate on her head at Snowball 95' all my chats with CC. shut, up Grandma! Squanto play Freshman english DT's. animal noises ES. having no friends lauren's mom likes me better driving CC. crazy all the time lost your notebook CC. waxing the swingset I saw the couch cover CC's mom Fairhaven F hockey game being escorted to the bus their throwing footballs at our bus the last 4 years have been great hope the next 4 are the same CC. and Jt. the 2 of you mean so much to me you've both taught me what true friendship is with out you I would have been last you're more than friends you're sisters Thanks for putting up with me I love you both LD. and FD. you have been great friends thanks for helping me tease CC. I will treasure our friendship forever to my family love you esp my mom your the best I've learned so much from you your the strongest person I know I love you to the class of '96 Good Luck.

Melissa Perrotty

Name: Carrie Ann Costa
Address: 10 Longview Drive
Nickname: Ca, Costa
Activities: Key Club, SADD, Peer Counseling, General Assembly, World of Difference, NHS, Dancing.
Best Buddies: Melissa Perrotty, Lauren Dufort, Fay Dufort
Favorite Song: Faithfully, Sleepwalk
Favorite Saying: Oh My God, Are you Serious?
Turn Ons: Pizza, sales, Josh
Pet Peeves: Snobs, Rude People, Stress
Unforgettable Experience: May 22, 1995
Ambition: to lead a happy, successful life.
Daffy Desire: to be a celebrity
Quote: "Genius is 1% inspiration and 99% perspiration"
I Remembers:
Shut up Grandma! Driving M.P's car — O.K. I'll stop. Labs w/Mel — Do you get this? What the hell are we doing! Squanto Kadat! My couch cover! waxing the swingset. L.D's big mouth at lunch. Her infatuation w/K.R. D.T. dancing w/plate on her head at Snowball '95. Junior Miss — I'll always remember it. Mel driving Marty's car — Why won't it start? Her stapled pants. I love it! Homey in my house. Mel always making me laugh. J.B and his different cars. The crush. Lauren and sprite. I'm only kidding Cow Seats. Hey! What? Nothing. Summer 95' The beach + softaball games w/J.B. Bowling. Junior Prom w/J.B, M.P, J.P, L.D., F.D. The library. Me never leaving messages. My competition w/D.B. Jen and Kylie, always remember getting lost. New Year's sleep-over. Constantly fighting w/S.C. Jen deserves a medal. FOW the real F.P. Coosh ball. Okey freezer yells. Are you stupit? Jen's Probe. T.K's w/J.D., D.Z, Jen and Kylie, I've had fun working w/you. You're great friends and I'll never forget you. Tonya, thanks for being the sister I never had. Joel, even though we're far apart, I feel close to you. Thanks for always listening to me. I wish you and Shannon the best and I love you. I couldn't ask for a better brother. Mel, thanks for always being there for me and truly understanding who I am. You're a great person and I know we'll always be best friends. I can never repay you for my meeting Josh, the most caring guy a girl could ask for. You'll make a great agent, just don't ever arrest me! Thanks for everything. Josh, you'll never know how thankful I am to have you. You're a great person and I could never hope for more. In my wildest dreams, I never imagined I'd meet someone like you. Thanks for always standing behind me, no matter what. Without you, I couldn't have made it through everything. You've made me very happy. I'll always be here for you and I Love You! Mom and Dad, thanks for always standing by me. You've helped me in so many ways, you'll never know how grateful I am. I love you both very much. To Mel, Lauren, Fay, and all my friends, thanks for being a very important part of my life. You're the best. Good Luck in the future. To my family, friends, + Josh, thanks for your love and support. I'd be lost w/o you. You're forever in my heart.

Name: Keith Correira
Address: 30 Brookwood Dr.
Nickname: Freak, Rican, Bandit
Best Buddies: J.B, J.L, S.R., C.T, C.W, C.D, K.C, M.V
Favorite Song: Got 5 on it.
Favorite Saying: Your Out, Your Out, Your Out
Turn Ons: Fast cars, and woman
Pet Peeves: Marc, Fords
Unforgettable Experience: 10/8/95 — 5.0
Ambition: Forest Ranger
Daffy Desire: Seeing Chris Carter with a cape.
Quote: We're all going to die sometime.

I Remembers:
All the cool times at Brookwood that I can remember. Get **ied with C.D and riding our dirt bikes. Flippin my first truck with Chad Thadeau. Tim Brenando getting arrested for spinning tires out of Brookwood. Racing on the Ave with Jordan Yared and Nina Botelho the night before I flipped my trucks. All the LOG dancers.

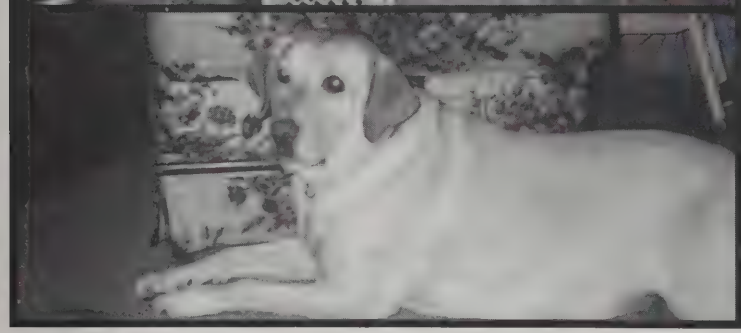

Name: Scott Bradford Perkins
Address: 131 Old County Rd.
Nickname: Teay
Activities: making loot, Racing MXbike+Cars
Best Buddies: Tom, Chris R.
Favorite Song: Straight Out of Compton
Favorite Saying: time for a zoid!
Turn Ons: MUSTANGS, lot's of loot
Pet Peeves: Camaro's, freak's, Mrs. Camara and Bessette
Unforgettable Experience: Life
Ambition: To be successful in the computer business
Daffy Desire: To grab tenth gear in an eighteen wheeler.
Quote: I'd rather push a Ford than drive a Chevy
I Remembers:
Going to Bishop Stang. leaving burners in the skeei. asking for donations with the Box, this machine just ate my 2 dollars. Allen's Hyundai in the Our Lady parking lot. popsicle fingers. showin' K.T.'s futon. Going rockin' with the Box. "BLAKE", "this things cherry!". New Bedford with Rob D. Proudfoots desk. "if a bird can eat it so can you." Taking Kelly to the beach. Going for ride's with Carrie. Arguing with my parents. S and T landscaping. Halloween 1994 with Box. Apache. Shopping spree's with the Box. Pebble burgers with Box. BB King at the Gali. Dennis Russin. "Take me home Teay." The Jacuzzi with the Box. Pugsly. BJ's with Box. The Ave with Tom D. + Allen L. "Knock the stuffin out of that muffin." Breaking my ankle. "get off of me!" "Shappa Toppa!". Rocky Point with the Box. Rock Point with Tom — "welcome to Cambodia!". Two sips of Colt Vasc. Allendale C.C. Asking for money to buy a Mustang. going to Dave's garage. K swiss porker. "Your just a dude!" going through the gears on 88. Christmas of 94 on Route 6. Jerry Garcia. Navy SEAL's. "this is Bob Wood, where's your father?" Potersville with Tom. the camper at East Beach. Travis's truck. Dave's Grand National. going riding and to the races with Chris C. 1992 RM 125, Assonet sand pit. Freetown forest, hero's at the mall, tequila, speeding ticket on 195. operation. guy dumping the GSXR on Route 6.442 on Brookwood. CV joints. smokin' the green Blazer. Sharp Shooters. cancer is a dancer. spike's on Westport bridge. adventures through Dartmouth with Box. Scam Buster's. mad loot 10/27/93 Summer of 95. Fabio at Emerald square. throwin peaches out the window on 195 with Tom. getting my Stang. me and the Box going to the B.I.G. concert in Providence. "do you have the new juice and teay?". Thad's. E-brake on Reed rd. working on Shane's truck. broad side on Briggs. Blaaa. Big Pappa Dype. Borg. "Let me speak to deaf Jeff." Ooooh!. Making up the language with Box. Raekwon sayin' god five thousand times. the ooh's. dunkin at Pottersville. Possi's in Cantin parking lot, sea ray in JC Penney.
Thank you Mom, Dad, and Carrie for pushing me to do my best through the years. I couldn't have done it without you. I love you.

SCOTT

Name: Kurt Leeds
Address: 27 Brookwood Dr.
Nickname: Skurt
Activities: Chubbing
Best Buddies: S.R., J.L., J.B., J.J., T.M., E.N., K.C., C.C., N.B.
Favorite Song: Satilite
Favorite Saying: "What's zup" Turn Ons: Blondes, Joan
Pet Peeves: People who piss me off.
Unforgettable Experience: Walking up a dark staircase.
Ambition: to be rich.
Daffy Desire: To fall of the Niagara Falls.

I Remember . . . Everyone on Brookwood, you know who you are. The 1st day Jay got his car. When me and S.R. went off roading. Me, Jay and Jon turning on to 88 on the way to Dunkin Donuts. Chucky getting covered by snow on Main Rd. Chucky telling his grandmother that he had to move a big rock. Camping out on the Island with J.L., S.R., Eskimo, J.L. Walking home every night. Me and Jon going to see Dumas in the convertible B.M.W. Opening the E-door on the bus with K.B. Ripping up M.S. lawn with J.L. and J.B. going to Bijou w/J.B, T.M., D.B., E.N. Potato gun wars. Boston w/E.S. Haunted Tower M.B. and T.M.
I would also like to Thank Jon, Mr. and Mrs. Lovell for letting me stay at their house. I really appreciate it.

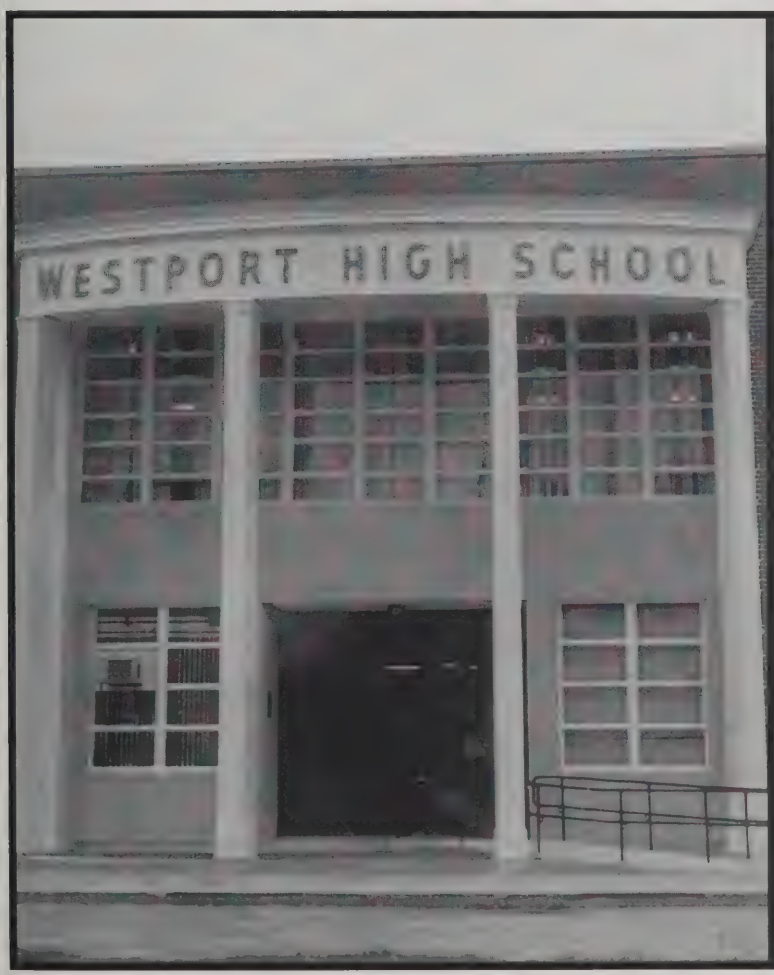

Name: Shawn Rayno
Address: 735 Main Rd.
Nickname: Rayno
Best Buddies: J.B., J.L., C.D., K.L., T.M., J.J., K.C., M.B.
Favorite Song: Dark Side of the Moon
Favorite Saying: Sure
Turn Ons: Long Hair, people who like to have fun
Pet Peeves: Snobs, seeds
Unforgettable Experience: U.R.I.
Ambition: To be rich
Daffy Desire: To win Mass, million

I Remember:
I remember all the good times on Brookwood with my best friends. The parties at the beach, me & Jay needed a plan, hangin' out at Green Acres, Keith flipping his truck and getting arrested, Chuck D. helping us move the rock when his grandmother came, going to Connecticut with M.B., J.B., & T.M., K.C. and Juan Valdez, J.B. in the girls room at U.R.I., Riding dirt bikes with C.D., the skull and J.L., going to Taylor L.'s school with J.B. and T.M. ring dance night at Bobby's shack, two times, ohh yeaaa! T.C., Travis & Bobby getting chased by the cops up Brookwood, all the funny things Mr. Millett did, skipping school with J.B., H.L. and L.S., the party in the woods with D.L., fourwheeler, Kurt and the H.A., junior prom with Wendy, I'm sorry I forgot anyone or anything.

Later Class of "96"

Name: Catherine Elizabeth Crapo
Address: Anywhere??? (my car)
Nickname: "Riz" like Astro
Activities: Pool, movies, up all hours of the night
Best Buddies: Aimee, Cristie, Nate, Jon, Harmony, Morgan, Dustin.
Favorite Song: More Human Than Human
Favorite Saying: I need gas for Phil.
Turn Ons: Tall, long hair, belly buttons, and feet, D.S.
Pet Peeves: Socks, shoes, old married men
Unforgettable Experience: Meeting Biohazard
Ambition: To work in animation
Daffy Desire: To find out my grandma is Yoda
Quote: "Quote This"
I Remember:
Rooming with Cristie C. and Heather G. in Washington. Flooding the bathroom, jumping on the beds, breaking chairs, phone analyzing in D.C. Somersaults in hotel. Rooming with Cristie and Lauren in Canada. Lunch group Morgan, Cory, Erika, Heather, V.L., Mike, Harmony, Aimee. Mall with Jon B., and Morgan (almost getting thrown out). Pool and movies with Nate C., Jon B. Cristie C, Brian C, Lauren B, Adam C, Aimee, Dustin, Keith K. Skid Row with Adam and Aimee. Aerosmith with Lauren. Pantera with Adam and Harmony. Pantera, Supultera, and Biohazard with Adam and Jon B. Bon Jovi with Adam and Mike C. Duran Duran with Adam. Gettysburg with Deschenes. Reenacting, dressing in 130 yr old clothing. Vacation at Mass General. Midi Lab. Cappachino runs with Jon B and Tony C. Taco Bell, Wendy's, U-Mass visits. Newport. Adam's friends. Mr. Millet. Car outings in school parking lot. Jon B and 10 sugars. Boogie dance. Aahh!! Home Alone!! Guitar lessons. Wearing socks, Friendlys with Jon B and Adam C. Fwibble. Jon B driving. My cat Millie. Having a full tank. Shopping with Vicky, Aimee, Laurie. Living with Vicky and Ryan. Cristie driving. Night chats with Mom. Damn guard rail, and parked cars. Going to Kenny's house with Pop. Moving in with the Deschenes. 16th Birthday, Rocky Point. Communications with Cristie and Keith. Mr. Proudfoot, Mr. Davis. Kiss Convention. Rubber Soul. Aladdin. Drive ins. Mr. Frost. Pow Wows. Lee. Grandpa. Shooting Lee's gun. Beach job. Bijou. Shelter. Van Halen. Hair color. Snowball with Dustin. Monty Pithon. Car junk races with Jon B. Beth. Aimee. Kim. Heather. Breakfast with Bourg. Thanx Mom (Laurie), Dad, Mom 2 (Vicky), Dad 2 (Rene), Aimee, Leslie, Adam, Ryan, Granny, Grampa, Mom 3 (Bourgeois), Dad (Bourgeois), Cristie, Jon B, Nate, Brian, Harmony, Morgan, Tont C, Dustin S, Jon M, Danny, Kurt, Jay, Keith, Jodi, Cristie, Nina, Beth, Marty, Mike, Chris, Erika, Cory, Chucky, Nate H, Craig, Millie, Maxx, Zip, Sam, Freshman, Squeks.
Thanx Mom for setting me up for life.

Name: Nicholas J. Trahan
Address: 65 Union Ave.
Nickname: Nick, Hootie
Activities: Broadcasting
Best Buddies: P.B., L.S., J.B., J.L., S.R., K.L., J.B., T.C., J.C.
Favorite Song: "Wildflower" — Skylark; "End of the Road" — Boyz II Men
Favorite Saying: "Yeah Whatever"
Turn Ons: Nice girls with black Jettas
Pet Peeves: Stupid People, FORD Rustangs
Unforgettable Experience: Transfering from Diman
Ambition: Go to NYU
Daffy Desire: To work at W.H.S.
Quote: "If at first you don't succeed, Quit!"

I Remembers:
Senior year transfer from Diman (Best mistake I ever made), Redsox Game, Mr. Millet Punching the MARLBORO out of my mouth in Boston, Boyz II Men concert, Fun 107, J.B. drooling on himself, Harvest Fest '94, Look out — L.S. WILL be a Star, WSMU, Diman Building Maint. — The playaz Club — Lima, Big Man, Eggbert, PeeWee, Sonic, Westport Babe Ruth, S.G. and Lafeyette Park, Back In The Day, Playing Ball with J.R. at 5 Parks in one day, Kevin Pillana, Radio Stations, Concerts, N.B.Y.W.C.A. 10/13/95 — the mosh, I'll Never Forget You D.E., March 24, 1994 — M.G.C. 1976-1994 "DUKE", Bumming
smokes from everybody, people I don't Know . . . I love you anyway, Going to California 7/95 . . . Vegas was the Best, San Bernadino County Fair, First day 9/95 — The day I'll Never Forget, Working at Clubhouse — Thankx René, My (little) Big Sister, Snoopy, Skull, Freestyle on the Block,
Dedicated to My Aunt Lue Letton . . . "I'll Always Love You"
Thankx Mom, Dad, and of course . . . My big brother Phil Bernard
I'm Out Thankx Mr. Davis & Mr. Frost
Chaos

Name: David E. Furtado
Address: 706 State Rd.
Nickname: Elvis, Sonic, Monkey
Activities: Basketball, Drama
Best Buddies: R.B., C.D., S.P.
Favorite Song: Gangsta's Paradise
Favorite Saying: Yeah, whatever!
Turn Ons: Blonds, and B.M.W.'s
Pet Peeves: Snobs, and liars
Unforgettable Experience: Washington D.C. Trip
Ambition: To be an Admiral in the U.S. NAVY
Daffy Desire: To bungee jump off the Braga Bridge
Quote: Only you can truly learn from what you've done!

I Remember:
C.P., N.R., J.H., P.H., B.P., T.N. hangin at the corner! Halloween 94! The 3 legged cat! Swimming at the beach in the winter! Roller Blading through sand at Horseneck Beach! Singing Memories in 6th grade! Green Hair, Black Hair! Washington Trip! C.P. falling off my clubhouse! City Bus. Hunting with J.H. Popped raft in Hidden Lake and almost falling over with J.H. Queer, Our Lady of Grace Dances, Fried rat at RoadKill Cafe! J.H. car surfin in the Reservation with Lisa. 3 dozen mini-doughnuts every Friday! Fourth of July 1995! Killer mosquitos at Horseneck! M.B. falling into the Brook! C.P. chasing baseball cards into the water. J.C.'s party! Walking to the Galleria! Pizza and Coke, don't mix! Leprechauns! Jurassic Park! Cocoa Crispies! Guy w/no legs at Washington! 2 ft. golf course! Breaking the Mercedes windshield! Turning rear view mirrors purple! Falling asleep in the middle of Rt. 6. N.T. getting clocked by C.P.

Name: David White
Address: 164 Davis Rd.
Nickname: Dave
Activities: Basketball 3, Baseball 3, 4
Best Buddies: Brian, John, Eric
Favorite Song: Stir It Up
Turn Ons: Nice eyes, Fast cars, Hyundai's
Pet Peeves: Freshman, Schoolwork, Class, Mornings
Unforgettable Experience: Bottles smashed on my car
Ambition: To go to college
Quote: "It's better to give than receive."

I Remember:
Getting a bottle smashed on my car. My fight with Chad James. My fight with Pedro, Sleeping at Brian's, Partying at the XL, All the Hyundai's I've owned, My 1st truck, Me and Tommy partying at work. Winning against the Patriots. Betting on Marc. Getting my car fixed 100 times. Graduating. Fighting Eric Arruda. Met Matt at midnight. Dave joining us riding at Matt's house. The tennis ball. Josh getting bit by my dog.

Name: Ali Medeiros
Address: 93 Fisher Rd.
Nickname: Ali
Activities: Diving, Gymnastics, Exchange Club
Best Buddies: M.I., B.M., K.C., S.M., M.M., M.V.
Favorite Song: Morden English
Favorite Saying: Hey Baby
Turn Ons: Moses Isidoro (Nice Bodies) (White Baseball Caps)
Pet Peeves: Good Byes and Stupid People
Unforgettable Experience: Feb. 14, 1995, Jun. 3, 1995
Ambition: To be rich and marry Moe.
Daffy Desire: Sky Diving
Quote: If you can't be yourself, what's the point of being anyone else.
I Remember:
I remember leaving Durfee and coming back to W.H.S. All the great conversations with H.M. M.M. you love school. Wanting to wear the purple mini-skirt first day of school. The Ave. falling out of the car. Falling into the closet. Staying up to 5 Am. "Michelle I have to sleep." J.M calling me BAM BAM K.C., M.M., M.V., going to all the parties at Maple Woods Projects. You crazy girl. To the craziest friend I have. You could always make me laugh and put a smile on my face. Best of Luck, Love Ya. M.V and I going to see male strippers. Our important call at D'Angelo's. Well, kid you deserve nothing but the best. Going to Florida and Aruba with my sister Sherry. That was too much for me Sher. Thanks for everything you've done, I love you. Being the coach when my godchild was born. Going to Alhambra's with Kelly "No, we can't get in." Water skiing and not being able to get back on the boat. Everything hanging out. Junior Prom, Sorry for kicking you in the limo, Kelly. Well we've had a lot of good times and I'll never forget them. I love ya so don't ever be a stranger. Paul to the brother I've never had. Thanks for all the great conversations and always listening when I needed to talk. Sorry for all the times you thought I was on your case, it's just because I care. Margaret + Mark, Kendra and Nolan, thanks for all the good times and great memories. I'm sure there will be many more to come.
Know for one of the most important people in my life. My best friend Moses. We have had some special memories and so many great times that we've shared together. I'll never forget the time you took me horse-back riding and on the picnic. The times that we've just sat for hours talking and laughing. Feb 14, when you asked me out. The exchange club party wasn't that fun night. Junior Prom night was a real eye opener. Leaving for Florida and Japan, we were too emotional. Surprising you when I came back from Florida. Moses you are always there to encourage me and give me support when I need it most. Always telling me how much you love me. But most important always showing me. Moses you are one of the best things to ever come into my life. I love you with all my heart and I'm looking forward to a life time with you. To the two most important people in my life, my parents. Thanks for everything you've done for me. The support and endless knowledge you've given me throughout my life. These are not enough words to tell how much I appreciate the loving environment you've brought me up in. Mom and Dad, I love you both with all my heart and soul.
Class of 96 Best of Luck in The Future
Love Always, Ali Medeiros

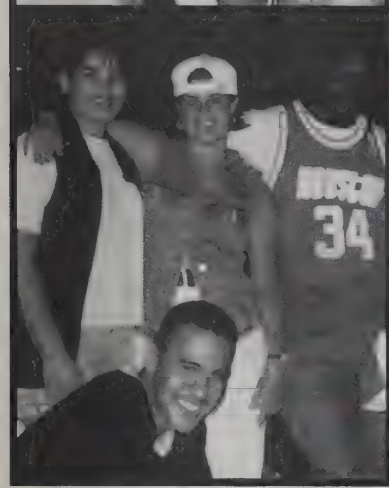

Name: Kelly Carvalho
Address: 181 Blossom Rd.
Nickname: Sweet Pee
Activities: Basketball, Swimming
Best Buddies: Ali, Cara
Favorite Song: "A Time to Remember"
Favorite Saying: "Hey Baby"
Turn Ons: Guys with dark skin and green eyes
Pet Peeves: People who are fake
Unforgettable Experience: 2/8/94, 8/10/95, 10/10/95, 1/14/94
Ambition: To help as many people in life as I can.
Daffy Desire: To be in a dance video with Jodeci, Montel Jordan, and Marcus Crespo
Quote: "Live life for today, and be yourself"
I Remember:
I'll never forget the friends I've made at Westport High. Me, N.C., and M.V. went through a lot. Thanks for being there for me. We'll always have Washington and the mall. E.M. you're a smart person and a good friend. You're going places, stay true to yourself. L.C., when you walked on the bus the first day of school, Freshman year, I thought look at this geek, and you asked if you could sit with me. From then on we've been friends. I'll never forget our talk in C.C.D. about G.T. and R.D. A.M. your my buddy forever. If it wasn't for you I would have never met M.C. Those Navy men are fine!! Best luck to you and M.I. (mama and papa) You have the best personality and you can do whatever you want with your life. Friends forever, all my love. C.B., we've been friends since "93". Poo Bear, you were my date to the Snowball and you and Jaybeana saved me from the "Coackroaches," look out! I'd need a book to list all of our experiences, but I'll never forget the incident in the Burger King parking lot (Jesse you saved me) fire works with Aaron, and all our joy rides. Through thick and thin we've remained friends. You can call me whenever your in jail or falling down a mountain. We've grown together. Much love always. I want to say Thanks to Mrs. Mendes, you saved me 10/10/95. Thank you also to my parents. You guys have been my support. Thank you for standing by me and my decisions. To my sister and brother, you guys are also my best friends. I'm through with High School, but my experiences in school with my friends, family, and teachers. I'll never forget Miss J. and Mr. R. are great teachers and you guys have really made a good impact on me an I Thank You very much. Always and Forever.

Name: Erin Connors
Address: 80 Beniot St.
Nickname:
Activities: Field Hockey; Cheerleading; Student Council; Key Club; World of Difference; Foreign Exchange Club; Dance
Best Buddies: Nicky Couto, Tom Moniz, Kathie Silvia, Bobby Jalbert
Favorite Song: Not Enough — Van Halen/ Wish You Were Here — Pink Floyd
Favorite Saying:
Turn Ons: Nice Eyes
Pet Peeves: Desiree, Guys who cheat, People who drive slow and don't use blinkers
Unforgettable Experience:
Ambition: Go to college and become a speech therapist
Daffy Desire: To dance on broadway with the Rockettes
Quote: "There is only one happiness in life, to love and be loved" — George Sand
I Remembers:
Getting caught for breaking and entering into R.R. apart. W/N.C, B and M. The first time I saw K.J "Love at First Sight" The long walk to S.J house w/N.C and P.T.;; Ha look at the Jack **** N.C's love stories about R.R., S.J., and D.B. Ms. McQuillan's class with R.P., A.C., S.A., W.S., D.S., N.T., B.S. killing the fish and stealing T.V. controllers. R.P. and all he silly wise cracks. Field hockey with C.A., S.M., L.M., A.G., M.P., N.P., R.M., K.D., R.M., K.M. Thanks to Ms. Silvia and Steph good luck you Taloola Brains! S.M. your in my heart stay strong. D.H. thanks for all those hugs. KM your like my little sister, stay out of trouble. All the time with the Exchange Club w/R.M., L.M., T.L., A.M., K.M., W.K. getting the 95 exchange students drunk skiing, Disney on ice me and A.M. in the bak of the bus sorry how things turned out. Your a great kid. To the best exchange students Yuka, Seiko, and Sachiko. I miss you all. The first time with T.M., G.L., N.C., and B.J. sitting in B.J's shack and freaking out at the blinking lights "Hey, Nikki you got to try this stuff" going to Papa Gino's w/T.M., N.C., and G.L., looking at the cool tables and making so much noise everyone left. The little get together w/T.M., N.C., G.L., B.J., N.L., K.S., M.R., G.O., M.S., T.L., poor Rambo! Looking at stars w/B.J., till 2:00 in the morning. Thanks B.J. I wouldn't have made it without it through that night without you! Sorry K.S.! N.L. puking at Taco Bell. G.L. plunger boy. M.R. nice door! Playing truth or dare at Cherry and Webb's. T.M. fighting J.B. in the middle of route 88. J.B. thanks for a year and a half of hell. Fighting w/D.S. I'm not done yet! Trying to go cow tipping w/N.C., C.B., and S.P. N.C. calling 911 and running at the cops telling them not to shoot. Getting pulled over for stealing sunflowers "Were did you get those sunflowers, Mr. Jalbert?" If you only knew? Chasing after J.D. and M.P. with C.A., L.M. and A.G. nice fribble. Thanks C.A. for always being there to talk too. Nikki we've been through it all even through are differences thanks. Tom you've been there when I needed you most, thanks for never giving up on me. I love you! Dad and Brenda thanks! Jordan you are the best little brother. Sean and Linda thanks for everything. Memere and Pepere thanks for always giving me the best. Mom, thanks for everything, I know I don't say it much but I love you! To the class of "96" we did it Good Luck! See Ya Wildcats!

Name: Nicole Couto
Address: 514 American Legion Highway
Activities: F.H. Manager 3, 4
Best Buddies: All the Jivals, you have all been there for me and I appreciate it.
Favorite Song: Love Hurts, With or Without You, and Cry Baby by Janis Joplin
Favorite Saying: If it's meant to be it's meant to be.
Turn Ons: Preps in white college hats, muscular biceps (K.L.) and buttocks.
Pet Peeves: Feet, summer people, being cold.
Unforgettable Experience: 10/12/93
Ambition: To be a successful child psychiatrist and live a happy life with my husband kids.
Quote: "Life, for all its agonies of despair and loss and guilt, is exciting and beautiful, amusing and artful, and endearing, full of liking and love, at times a poem and a high adventure, at times noble and at times very gay: and whatever (if anything) is to come after it — we shall not have this life again." — Rose Macaulay
I Remembers:
I remember getting caught for B&E at R.R. apartment W/E.C., Buckey and Marco getting stuck in the rez with D.C. J.A. L.C. Their twins gym locker room bell summer of "93" at beach w/E.C., K.D., S.J., and E.B. digging holes in the sand so I could puke the dunes going out w/S.J., your so long S.J. hating R.R. Walking to S.J. house with P.T., E.C. Yah Erin usually likes Jack @ ** # ! Chucky Cheese w/E.C., B.J., T.M., and G.L. Flashing lights on the radio Papa Ginos cool tables E.C. at 12:30 a.m. Knocking on my window to go cow tipping w/S.P., C.B. 911 call and John Couto pulling a gun on us, me don't shoot. Son of a hoochie banana skipping somewhere in Somerset driving M.V. car in circles waiting for P.J. w/C.B. car running out of gas and us pushing car. M.V. kissing old guy at gas station. Me and C.B. lookalike loves Aruba w/C.C. bye bye Nikki, watch out for the sea coral shooting star w/banana boat thankx for all the long talks warning E.C. about J.B. and all the times I tried to be there making wishes w/M.S. on the Ave w/M.M. light me up Jival. Joey baby M.V., M.M. 9/16/95 Homer part two we'll do a 360 D.L. sorry hun me racing M.V. car on Ave w/M.M., A.C., J.V. loosing the rim M.M will the car still run? C.D. I'm sorry. Enough said. Malibu DS w/E.C., T.M., G.L. I really love your peaches wanna shake your tree. ME & M.V. not flashing B.J., T.M. Cherry & Webb w/T.P. I don't want that in my Jeep extremes Newport w/M.V., C.D., C.F., doing a commercial w/M.V. at beach my mother Ms. Spytech herselfM.M 2 for 2 she's my best friend's girl (twice) D.L., J.C. Six Flags. Melissa I love you babe I'm gonna miss you but I know we'll keep in touch thanx for being there for me. Erin you have been a true friend I love you I know we'll always be friends. Deb your the best sister. Dad you've understood me when few have you've always been able to put a smile on my face. Mom, you've cared and been there for me so many times I don't know how you put up with me you've given me everything I've ever wanted including a perfect mother and friend. I've finally made it, and everything I have done to get this far is for and because of you. I love you.

To the Class of "96"
I hope you succeed at everything you set out for.
Thank you for the memories
Nicole Couto

Name: Vanessa Lord
Address: Tuesday, Copper, Psyche
Favorite Song: The Sky and My Hands — Mistle Thrush
Charlotte Sometimes — The Cure
Favorite Saying: "I thought I stopped being so indecisive but now I'm not so sure."
Turn Ons: Bugs Bunny, lions
Pet Peeves: Eggplant, gum smacking
Unforgettable Experience: London
Daffy Desire: To have a pet lion
Quote: "But vain the tears for darken'd years as laughter over wine, and vain the laughter as the tears, O brother mine or thine. For all that laugh, and all that weep, and all that breathe are one slight ripple on the boundless deep that moves, and all is gone." — Alfred Lord Tennyson

I Remembers:
Potbelly, Linus, George the cat, Little Chuck, Stonehenge, London Dungeon, kippers, Whattaburger, Lucretia, skbam!, everything named Sid, King Richard's Faire, Maynard the lizard, squirrel in the FBI, Rocky Horror, lentils, firebug, the scream of the Woman in Black, Hamlet, Amethyst, Angela, Annoying Man, The Mysterious Cities of Gold, clairvoyant squirrels, Yoga at BCC, experimental stage, apple cider, safety pins, cocoa, star gazing, gooseberry, Black Pudding, Biggles is extremely silly, cleaning toilets, the Dutch Wedge, Thayer Street, Nine Inch Nails concert, Whoppers, Mad Mages, Peck, Humperdink, dungeons and dragons, Robert Smith, Music Major, mail, moving, Cowfee Tawk, Altoids, dental work, snail salad, smelts, and naturally Mom, Dad, and Max. I also remember many things I'd rather not remember, but always will.

Name: Heather Garnder
Future Plans: Move to London + get a job in a gothic club, visit Kurt's hometown of Aberdeen, try to exist, not exactly in that order
Nickname: Lithium
Turn Ons: the moon, blood, dark poetry, the undead
Pet Peeves: the human race
Favourite Saying: "To the person in the bell jar, blank + stopped as a dead baby, the world itself is the bad dream" Sylvia Plath
Favourite Song: Death + Dying by Fear Cult, The Awakening by Corpus Delicti
Daffy Desire: to go back in time + step in front of the gun for Kurt.

I Remembers:
2/5/94 + the night of 2/7/94 with Careid, thanks for being there I'm sorry I had to put you through that — Morgan's bats + orange peel obsession — Malia's poptarts, cloves, + elephant songs, GOOD LUCK TO YOU + SCOOTER — Experimental Stage + Dan's Dracula impersonation — Blithe Spirit — The homeless weekend with Heidi in Boston — Hole with Steph, Lissy, + Careid — The creature of unknown origin — The party at Brin's + the emergency room — The lady who hung herself in my basement who tends to visit — That night on the beach with Raven, Dolly, + the silver amoeba — Nina's eye — Computer with Christie — Fugazi with Dolly, Heidi, + Scooter — "Are you going to a funeral?" — Poppy Z. Brite + Lost Souls — London!! the drama trip to London, Jubilee, finding Corpus, meeting Metzli, the club with all those intriguing people + the lone Bauhaus boy, I never wanted to leave that country — "Charlotte Sometimes" — meeting Angela + Kristy — My darling dead skunk Rigormortis — Mr. Rayno, thanks for letting me use your artroom as a resting place, hope I didn't bother you — "Lament" — NIN with Dolly, Nightshade, Raven, Morgan etc. — All the dark shadows who pay me visits — Steve C. "Shoplifter!" — Emptiness, disgust, + Mercy's gravestone — The now humourous situation with Dolly in Stop + Shop, sorry dear — "Alright I'll sign. Where's the ink? We always use blood, it's more, permanent" Bauhaus — Late night talks with Jay + Nightshade — Cooing over Kurt + Courtney pictures. — GOODNIGHT EVERYONE.

Name: Crystal Joy Lord
Address: 209 Old Bedford Road
Nickname: Crys, Crystall, Cheryl
Activities: Colorguard, band, Key Club, Latin Club, Peer Counseling
Best Buddies: BS, JP, LM, KS, MC, LIZZ M.
Favorite Song:
Favorite Saying: Cool!
Turn Ons: B.S.
Pet Peeves: Long lines, red lights, slow people
Unforgettable Experience:
Ambition: Physical Therapist
Daffy Desire: To live in England
Quote:
I Remembers:
All the fun times in colorguards with LM. JP. LM. MC. JB. JV. SM. BV. AS. SR. AI. HS. JD. AA. and SM. walking in the woods with BS. JM. LM. TL. LM. losing her check almost falling with lemon pump and NG. Rescueing me the ring dance hey Mickey, Huck Finn with TP. Kathleen and Cheryl the Montreal trip LM. Getting sick my 3 twin sisters LM. DF. and LM. KS. having a baby in key club JT needing help with his apron strings grease — How low can you go? Sister Act LM. and my awesome toss/catch in Sister Act laughing with JP. In French, diasoke the accident band bos rides the rumor BA. Started the snowball, hey, yall! Now we're talking just like you!, The Virginia trip, Big Red, Liser do you like soder? Field snows the sleepover with LM. and all the fun N.K.O.T.B with LM. That was the best! Senior Prom camp at Amhearst with JT. JP's hyperness when drinking Coke, my horrible 16th birthday party thanks guys! Telefranca is blowing straws at lunch U.S. study groups with DF. KS. and VL. Discovering that I have cousin (VL) And JB. Drum Major retreats with JT. DD. SP. "Its all fun and games" the limo ride to senior prom Dustins shoulder blades LM's. Burp in French JP. Remember elephants own a ****** my brother's stupid car orange boy tontl Busch Gardens and getting stuck on Lockness with LM. Poking MC. with flag pole, JP. jumping on beds, everything I do it for you. Lunch table with JM. MB. BS. AD. IM. TL. DS. NC. The Lloyd Center field trip working at Butlers and Burger King talks with Mr. M. Trying to help KS. the Heart-a-Thon for NHS. Having 2 Historys AP. tests Boys 2 Men concert live concert Sassy, Lisa walking into the mens room, everyone's infatuation with dying their hair, Canoby Lake Park, JP. putting brine shrimp in my hair, Latin with Dr. M. with or without the hot freak going down to the band room for lunch the wolf pack, DS. coming to sit with me at lunch, Mary's party at the Knights of Columbus, The Dutch Wedge, increase, matters the watters, Copper-The Dog from Hell, 99's with LM. RC. AD. JM. MB. JH. and JM. Jenny Penny at the drive thru window at BK. With DF. and all the other fun times with my friends. To my friends: Thanks for the laughs we'll definitely keeping in touch to my family thanks for putting up with me I know it wasn't easy to Brian thanks for being there for me when needed you I'll never forget any of you and I love you all.

Name: Rebecca Anderson
Nickname: Becky
Address: 783 Drift Road
Activities: Band, choir, SADD, Key Club, Peer Counseling, Ski Club
Favorite Song: Wonderful Tonight
Favorite Saying: "Why"
Turn Ons: Big Brown eyes and nice smile
Pet Peeves: Leaving your turn signal on
Unforgettable Experience: AS-220
Ambition: To be successful in life
Daffy Desire: Favorite Quote: "Life Stands Thru an hourglass and so are the days of our lives"
I Remember:
Seeing "the Intent" play for the first time. Boating with CG. Jen playing Nell on ship rock. failing my permit. fights with CG. Cat and Caleb calling 911. "I don't know, Becky." "WHY?" my taste in movies, poor Craig. Craig's taste in movies. "Prunella Frump" being a "Geek" #1 late nights after shows and sleeping all the way home. New Years Eve with the gang. Working at Moby's. Tony's sayings. First week at UMD. Snowball, what a night. Miss Silva's geography and the maps. My drawing ability. Mom G. cutting my hair. Talking about food all through Mr. Leite's class. mini. golfing with CG. "Backhoe" Susie telling me she's having Zac. My retreat. tears I've had with Craig, they all been worth it. By the way I'm always right, Craig. History last year with Shad. Matt C. and his piano ability. my 16th b-day party. Learning to drive. working at Village Pizza. Fijas at Ruby Tuesday's, the waitress knows what we want as we walk thru the door. Teaching CCD. B.T. making me laugh all the time. Falling off a mountain skiing. teaching Nana to ski. falling down the mountain with Andy L. Never having enough money. Shopping with Craig. Kim and Bill at band. 9/30/94 Meg and the car. "DA-DA" all Zac says. Jackson making me laugh. Catlin and Caleb, I never know what their going to do. taking Cat and Caleb out on the boat. Career Day, poor Bruce. "Rebecca" Craig's teaching ability. Jen P. teaching me to drive. My little cousin David in band class. Pat and T.J. teaching me to ski. Gary making me laugh. Jen C. making me laugh all the time, + her listening ability. Thanks to Susie and Jack for the support. My kids thanks for the laughs. Love ya. My other family, the Giffords, thanks for everything guys. Love ya. Gram thanks for the rides. I love you. The people I live with, thanks for the support and the love. My aunts, uncle + cousin thanks for everything. I love you Craig finally, thanks for everything you've done for me and that includes putting up with me. You've been the best. I love You.

Name: Chris Wood
Address: 88 Drift Rd.
Nickname: Woody
Activities: Baseball, Crashing, Delivering pizza
Best Buddies: Brookwood, M.R., G.L., N.L., T.M., J.P., M.P., R.C., K.L.
Favorite Song: Everything from Pearl Jam
Favorite Saying: "You're on Super blue"
Turn Ons: Women, fast cars, Melissa . . .
Pet Peeves: People who think they have a fast car and don't
Unforgettable Experience: October 13, 1995
Ambition: To make something of myself
Daffy Desire:To marry a rich woman

I Remember:
I remember the time at Brookwood. The one I can remember. Sharlene screwed up our relationship and Scott. Hey I understand 2 weeks is a long time. I remember crashing my Toyota, then crashing it again. Then I got a Camaro, crashed, then rolled it over, on Friday the 13th. Now I have a 5.0, maybe I'll keep this one on the road. I remember Keith chasing Sandy for a month, I remember partying with Pig Tieing Carla so she couldn't get out for 20 minutes. The party at Keith's when his parents were away. Partying at the Beachcomber the last night it was open. Working 60 hours a week this summer. I remember dropping some kid on his head and getting suspended for it. Delivering for Nick's, making a lot of money, and having fun. Thank You, Mrs. Camara. I remember living with mom, then with dad, then with mom, and so on and so on. Well mom we weren't the best of friends, but you were always there. Thanks dad, but most of all Thank You, Nana and Papa, without you two I probably wouldn't be here today. Thank You for everything you have done for me, I love you. Mom and dad I love you both too.

Name: Diana Sousa
Address: 249 Division St.
Nickname: Di, Honey, Cupcakes, Sweetcakes
Activities: Working, shopping, partying
Best Buddies: RH. NG. LA. TC.
Favorite Song: Oh What a Night, I Sware
Favorite Saying: Don't be a Slacker All Your Life
Turn Ons: Ray in silk boxers, Ray
Pet Peeves: People who don't use turn signals
Unforgettable Experience: Leaving home and 6/1/94, 12/25/94
Ambition: Get married, have kids and go to college and become medical secretary.
Daffy Desire: Marry an old rich man
Quote: "You made your bed now lie in it"

I Remember:
I remember all my friends I remember getting thrown out of Mr. Ellinwood's window by TC. NG. DC. DL. Skipping school with LA. and TC. NG. CS. Going for breakfast before school with LA. MM. MV. skipping school with LA. NB. RH. TC. NG. CS. Threw water at this guy on his bike and he chased us. I remember all the good times I had at WHS. Meeting RH. remember RH. senior prom night, junior prom night with RH. Lying to my mother so I could be with RH. Going out with RH. Ditching me for his friends, getting into fights with RH. Going to Portugal with Mom and Dad and leaving my honey home for two weeks. Double dating with CS. MV. Double dating with MM. JC. I remember going for cruises with MM. MV. to meet players on the Ave. All the Good times with the guys and girls from Taco Bell. I remember Halloween night with Lucy going egging with all the guys. Bowling alley with LA. NB. RH. and RH. Falling up the stairs. Me RH. LA. NB. going to MC's. Hey Lucy remember Plymouth. LA. MM. MV. leaving school to go eat at China Diner. Me LA. leaving school and getting caught. Leaving school with LA last period. To all my friends in the past 4 yrs thanks for the memories. Thanks Mom and Dad, Tony Henry, and Ana for always being there for me. Thanks Ray for always being on my side I love you always and forever. Good luck to the class of 1996

Diana Sousa

Name: Richard Branco
Address: 30 Oak Ave.
Nickname: R.J.
Activities: Baseball
Best Buddies: My friends from Fall River, J.B., J.C.
Favorite Song: Waterfalls, Mr. Boombastic, Gangsters Paradise
Turn Ons: Personality, legs, race cars
Pet Peeves: FORDS, and all people that drive them
Unforgettable Experience: 11/21/95
Ambition: To fly helicopters in the Army
Daffy Desire: To drive in the Daytona 500
I Remember:
Brad hitting Jay's Truck after the 1994 Pep Rally. Jay taking down the fence on Tickle Rd. Having A crush on the same girl since the first time that I met her, And her never giving me the time of day. FIGHTING TRAVIS L. AND WINNING. Getting Fired from Lees, and coming so close to telling off Jody Cody. The Pie Eating contest during the Pep Ralley. Mark Hanging on the Wild cat.
To my mom: Thank you for keeping me and not giving me up, You have been the BEST mom and dad at the times when I needed you the most. I know that I've been a real but you never gave up on me, and I will always love you for that from the bottom of my heart.
To Kevin: You to are my little brother. So don't be like me, and I will always remember you.
To Kayla: You mean so much to me and to this family. That you don't even understand, you are my little sister so I'll always be there for you and I love you.
To Richie: Thank you for coming back into my life, but I just don't know what happened. It didn't work between us. Maybe it was because we were separated for such a long time, but no matter you'll always have a place in my heart.
To Keith: I know that we had our differences and now we don't talk anymore but you were there for me no matter what. So maybe we can work things out in the future. You did bring me up, and no matter what I say. You will always be my father.
Well Westport you gave me a lot of memories some good, some bad, Good luck to the CLASS OF 1996 . . .

Name: Jonathan J. Bourgeois
Address: 43 Davis Rd.
Nickname: Bougie, Jonny B., Yoda, Rancid
Activities: Photo, Communications, Late for class
Best Buddies: JM, NB, CC, RR, JF, SF, JR, TC, TC, LC, NC, JC, SB, JP, SC, SP, JO, NT, RB
Favorite Song: Anything by Nirvana, Tool, Rancid, Primus, Rage, Maralyn Manson, or NIN.
Favorite Saying: "Oh well, whatever, nevermind!"
Turn Ons: Macaroni & Cheese, Jell-O, Cappucino
Pet Peeves: Authority, and people who think they own the world.
Unforgettable Experience: Meeting Joyel, & Biohazard.
Ambition: To be the youngest film maker to win an MTV movie award.
Daffy Desire: To base jump off the Empire State Building.
Quote: "Try not, do or do not, there is no try." YODA
I Remember:
Sept 15th 1994, Forest Gump, camping in February, 10/5 & 10/6 1995, the boiler room, route 88 with NC, BC, CK, KP, and IS, Pantera at the Strand, fixing mail boxes w/SP, CK & Plucky, Q, TC's bs stories, Lollapalooza 92 & 93, "SIGGY", gluing KC's eye shut, SF vs. the picnic table, CC&BC, getting thrown out of Maine, BC's Harvest Festival party, Cristy in all my boring classes, Nirvana in Providence, bzt . . . dead Abuuu, Dartmoth skate punks, Route 6, and falling through the ice 3 times in one day, Ian and the drunk, RR vs. the dog, CONGO, Me and CH counting crows, Pantera, Biohazard & Sepultura at Great Woods, getting shot in the leg by AW, 5:30 am runs to rt 6, Nana slow down, the Kings Inn has a great salad bar, getting Cristys keys out of her for her, Magic every Friday at RR's house, Pinky and the Brain, White Zombie at Rocky Point, the day I went to the mall and Tom Cabral wasn't there, Type-o Negative, garbage wars, Maralyn Manson, long phone talks w/Joyel, Jf vs. the bed, Junior year I'm not smoking, it's just cold out, April 5th 1994, TC's kooky drawngs, "Toy Story w/Joyel, 1ST official", Drew Barrymore, Jyhad, Tool, many trips to the movies: highlights Forest Gump, VII, Congo, & Judge Dred, Sweet Petite, CC's Jag, playing poll, mini golf, and friendlys with Liz & Adam Crapo, Primus in Boston, thinking that turtles attitude; I'm stuck in a tank, I'm miserable, I hate you, and I'm not gonna perform for you, getting left at Rocky Point, 311, Rush in Worchester, The game of the Malkav, Class of Rebels in Boston: Highlights: Me Ant & the West Virginians, "hail storm", bombs away, pepsi away, and the dance. THE MAXX, "Don't jump, it's too high!!", I am the lord of Bavoria!!, JC vs his chin, Class of Rebels day off, Wal-Mart, "Let the rabbits wear glasses!!" all my Saturdays w/Cristy, Akira, Mori, Scare Crow, Cd's accident, "I can make it!!", Getting my Blazer, Dayly trips to UMASS w/TC, JC w/TC, JC, & NT, the photo lab, Mr. Allen, Davis & Proudfoot, ah ha, February 3rd, and every thing else that I forgot to remember, thats all for this episode of I Remember, thank you Mom, Dad, Nikki, Emmy, and Blackie, I love you all thanks for all the support, have a nice day, and "May the force be with you."

What If . . .
1. Jill Alberto, didn't have curly hair.
2. Aaron Altshuler, wasn't so friendly.
3. Josh Amaral, wasn't an umpire.
4. Becky Anderson, wasn't in band.
5. Dennis Arruda, wasn't Portuguese.
6. Lucy Arruda, didn't talk about Nathan.
7. Brad Arsenault, didn't have a flat top.
8. Shad Avila, didn't have those eyes.
9. Melissa Baraby, had common sense.
10. Jessica Benetti, didn't try out for Junior Miss.
11. Valerie Benfeito, had messy handwriting.
12. Cara Boga, didn't wear red lipstick.
13. Jessica Boga, had short hair.
14. Harmony Bortmess, was fat.
15. Jason Botelho, didn't live in a mansion.
16. Linda Botelho, was rowdy.
17. Jonathan Bourgeois, wasn't a hacker.
18. Beth Boutin, was cocky.
19. Richard Branco, didn't fight Travis.
20. Debra Cabra, got an "F".
21. Eric Cabra, still had his long hair.
22. Angie Camara, didn't go out with Billy.
23. Carrie Carney, wasn't a comedian.
24. Kelly Carvalho, liked heavy metal.
25. Robert Carvalho, didn't have his curls.
26. Jason Charest, didn't run everyday.
27. Derek Chaves, didn't bring in a turkey.
28. Meagan Ciappenelli, didn't always go to church.
29. Erin Connors, wasn't such an actress.
30. David Cordeiro, didn't beat on his car.
31. Keith Correia, had a fast truck.
32. Carrie Costa, didn't make posters for Trig.
33. Kevin Costa, never had glasses.
34. Lori-Ann Costa, never laughed.
35. Nicole Couto, didn't have gel.
36. Elizabeth Crapo, wasn't a hypochondriac.
37. Meredith Croft, was never in color guard.
38. Michael Doherty.
39. Charles Dos Vais, didn't say "What's Up?"
40. Joshua Dubreuil, had a small head.
41. Fay Dufort, had a car.
42. Lauren Dufort, didn't have to take the bus.
43. Megan Erickson, didn't have mega lashes.
44. Danielle Farland, didn't play sports.
45. Michelle Feigo, didn't have cowboy boots.
46. Alison Ferreira, had to get a job.
47. Stephanie Ferreira, exceeded the speed limit.
48. Heather Frederick, didn't have the same crush since Middle School.
49. David Furtado, didn't love Elvis.
50. Heather Gardner, wore Levi's.
51. Andrea Gendreau, actually ate meat.
52. Naomi Guimond, never went out with Dereck.
53. Liliana Ibara, didn't do cross country.
54. Ricardo Inacio, never wore purple pants.
55. Robert Jalbert, didn't have a driveway.
56. Judy Keindra, didn't dress up.
57. Gregory Labonte, wasn't a flirt.
58. Heather Leach, didn't squirt before jumping.

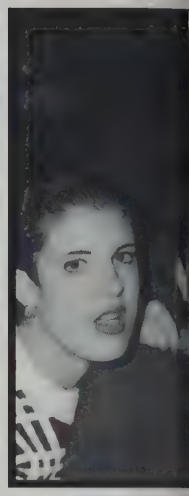

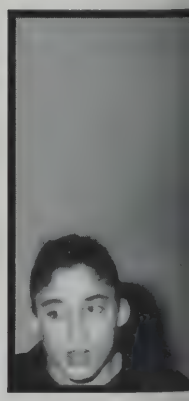

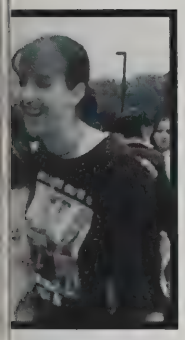

59. Kurt Leeds, was short.
60. Adam Lescarbeau, talked alot.
61. David Lima, didn't have a Go-T.
62. Kevin Lima, didn't do his hair.
63. Steve Long, was Steve Short.
64. Crystal Lord, wasn't so nice.
65. Vanessa Lord, had black hair.
66. Jonathan Lovell, didn't go on and on about! his truck.
67. Jennifer Lucio, didn't have a baby.
68. Melissa Maltais, didn't love Fruit Waves
69. Laura Margarida, didn't wear a tux.
70. Erica Martins, had thin hair.
71. Justin Marcione, had muscles.
72. Almerinda Medeiros, didn't bust a move.
73. Michelle Medeiros, was shy.
74. Carla Miranda, wasn't cocky.
75. Jason Moniz, wasn't himself.
76. Lisa Monteiro, couldn't sing.
77. Holly Montigny, wasn't so in LOVE with Corey.
78. Jennifer Moreira, wasn't beautiful.
79. Mathew Olkovikas, used little words.
80. Kimberly Pacheco, didn't have flat stomach.
81. Marc Pacheco, didn't argue with Ms. Dybowski.
82. Neil Pacheco, ever graduated.
83. Becky Pacheco, had straight hair.
84. Antone Pereira, didn't cruise the avenue.
85. Pedro Pereira, didn't crash every car he owns.
86. Rob Pereira, was on the Honor Roll.
87. Scott Perkins, didn't make $ off the Harvest Festival.
88. Melissa Perrotty, didn't love the Braves.
89. Micheal Pichette, didn't know just about everything.
90. Jennifer Pineau, was 6 feet TALL.
91. Brian Proulx, didn't race remote control cars.
92. Kevin Raposo, didn't draw cartoons.
93. Martin Riley, didn't like a cold drink.
94. Amy Rousseau, didn't smile so much.
95. Christina Scurio, weighed 300lbs.
96. Erin Senay, didn't wear sandals.
97. Daneil Silva, came to school.
98. Kathie Silvia, had her license.
99. Wendy Soares, didn't have a Volvo.
100. Diane Sousa, didn't drive fast.
101. Katherine Sousa, gained weight.
102. Micheal Sousa, wasn't great all around.
103. Dawn Souza, didn't have perfect nails.
104. Nicholas Trahan, didn't wear baggy pants.
105. Jason Tripp, didn't conduct the band.
106. Heather Vasconcellos, wore a skirt.
107. Martin Vieira, wasn't a show-off.
108. Melissa Vieira, didn't dress awesome.
109. Anthony Ward, was mean.
110. Loren Weakley, wasn't modest.
111. Christie White, didn't have Jodi.
112. Jodi White, didn't have Christie.
113. David White, didn't have red hair.
114. Chris Wood, wasn't such a punk.
115. Esther Van Puffelen, wasn't going in the Navy.

CAN YOU

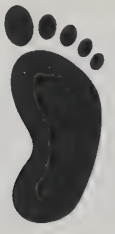

RECOGNIZE

Excuse me!

We hate pictures!

Cheese!

Yummy!

Hey Baby!

Spread 'em!

Show Girls!

Hungry?

Smile

Heads Up!

Peek a Boo!

Stretch!

Just Hanging Around!

Sweet Lips

HeatherS!

All in the Gang!

Together Forever!

Hey! Let me in!

2 of a Kind!

So Cute!

I think I can!

THREe's Company!

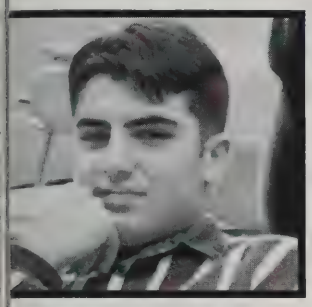

Yeah! I'm a stud!

Say Ahh!

Not to Excited!

Sleeping on the Job!

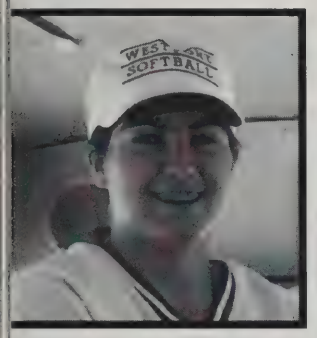

Duhhh!

Just Hanging Around!

Touchy Feely..

#1 Geeks!

Band Clan!!

I Love this School!

HUGE!!

Take the Picture!

In your Face!

You got to Calmdown!!

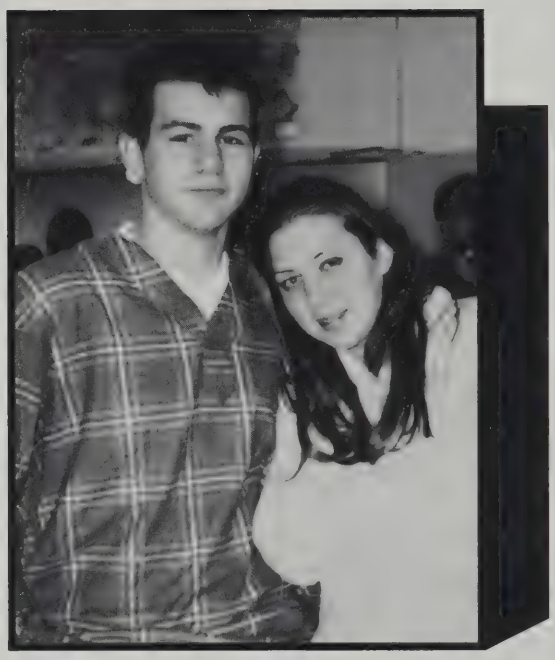

DARE

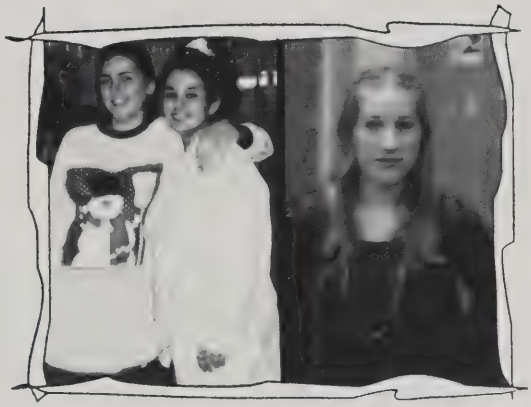

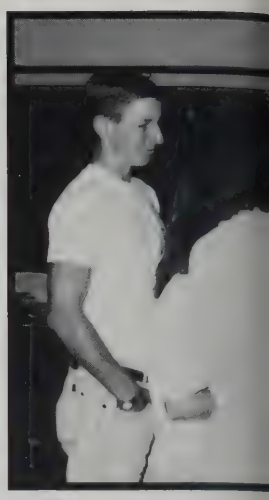

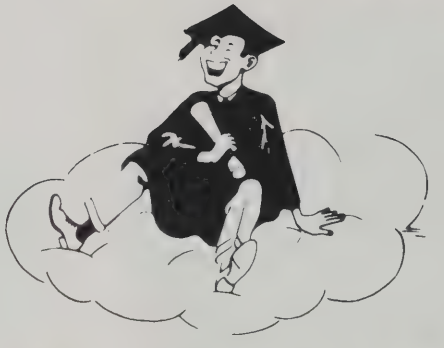

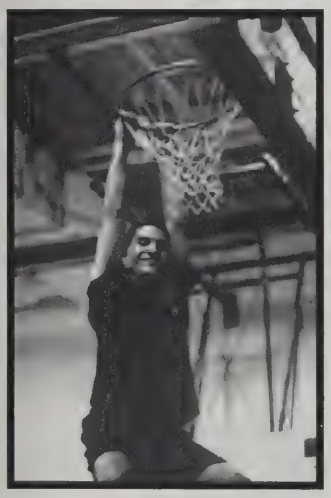

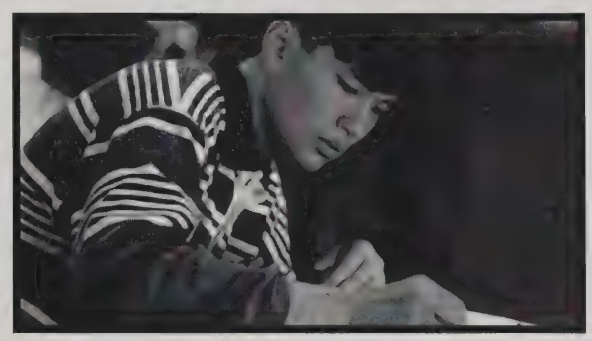
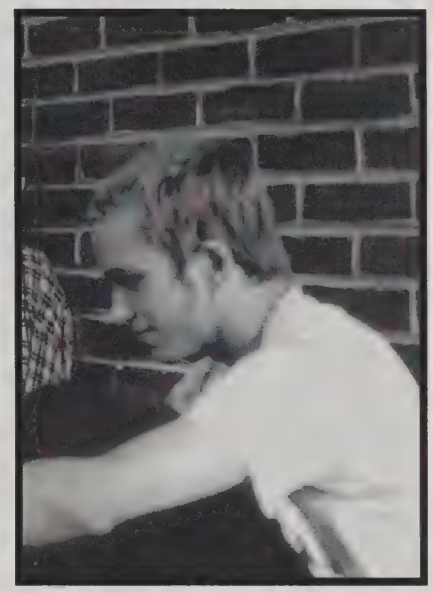

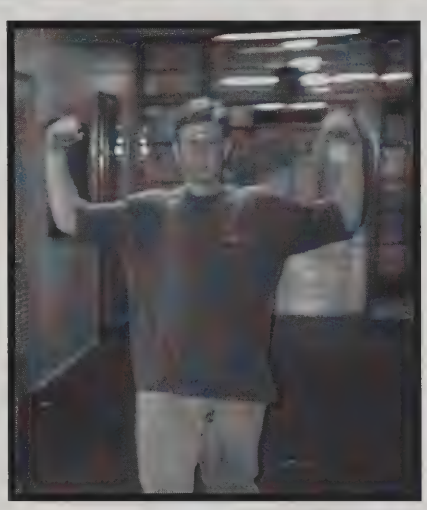

SPORTS !!!

Girls Soccer

Top row, left to right: Mrs. Best, Julie Pineau, Kelly Riley, Barbara Baraby, Chrisy Cambra, Maggie McMillan, Julie Bolduc
Bottom row, left to right: Heather Cabral, Liz Ferreira, Monica Medeiros, Annie Doran, Darlene Ash, Nikki Bernier
Missing: Heather Frederick

VARSITY SOCCER

Top Row, Left to Right: Chris DaCosta, Eric Arruda, Chris Edwards, Adam Rousseau, Andrew Melli, Josh Dubreuil, Chris Arruda, Mike Pichette, Josh Trepanier, Coach Paul Desousa, Ryan Trepanier, Chris Davis. Bottom Row: Adam Estrella, Kilincarslan Gokmen, Marty Vierra Co-Captain, Adam Lescarbeau Co-Captain, Rob Carvalho Co-Captain, Justin Estrella.

SOCCER

Top Row: Left to Right
Coach Gail Silvia, Jamie Dubreuil, Jamie Nicholson, Gina Camara, Mandi deJesus, Rachel Maltais, Nikki Gendron, Brindalyn Webster, Anna Guay, Michelle Ronco, Lisa Silvia, Manager Nicole Couto, Coach Steph McMahon
Middle Row: Left to Right
Kathie Matos, Courtney Allen, Lauren Maioco, Katie DeMello, Sarah Mitchell, Katie Perry, Fay Dufort, Steph Morais
Bottom Row: Left to Right
Megan Erickson, Leslie Frederick, Tri Captains: Melissa Maltais* Steph Ferreira* Melissa Perrotty* Rachel McMahon, Erin Connors

The Varsity Field Hockey Team finished there season (7-8-3) just missing the state tournament by one point. They were lead by senior tri-captains Melissa Maltais, Steph Ferreira, and Melissa Perotty. Leading scorers were Erin Connars, and Courtney Allen along with outstanding goal keeping by Rachel McMahan. The Highlights of the season were sweeping Stang 3-2 and 2-1 and defeating arch rival Dartmouth 1-0 at home

The J.V. Field Hockey Team this year finished this season with a record of (13-3-2) there best record since 1984 when Ms. Silvia started coaching. Their team this year was lead by this years leading scores, Nikki Gendron and Sarah Mitchell. They were also led by suburb goal keeping by Steph Morais who had 9 shutouts this season, she was often helped in goal by Leslie Frederick.

Coach Gail Silvia

FIELD HOCKEY

VOLLEYBALL

VARSITY
VARSITY
VARSITY
VARSITY
VARSITY
VARSITY
VARSITY
VARSITY

Top Row: Left to Right
Manager Valerie Benfito, Coach Joan Carpenter, Cheryl Viera, Melanie Gagnon, Kerri Tripp, Melanie Cornell, Corrie McDermott, Assistant Coach Kelly Lord, Manager
Bottom Row: Left to Right
Meaghan Ciapianelli, co-Captains: Kathie Silvia* Heather Leach* Danielle Farland

Co-Captains

Bump, Set, Spike!!

Yearly Stretch!!

VOLLEYBALL

JUNIOR VARSITY

JUNIOR VARSITY

JUNIOR VARSITY

JUNIOR VARSITY

Top Row: Left To Right:
Laura Deveau, Emily Rozewsti, Kim Shea, Esther VanPufflin, Sara Troia, Assistant Coach Kelly Lord
Bottom Row: Left to Right:
Sonia Fernandes, Jessica Holewka, Melanie Medeiros, Melanie Leiter, Sara Aguiar

CROSS COUNTRY

95 Cross Country
Front Row (left to right)
Morgan Hobart, Jeff Reed, Erin Senay, Jay Tripp, Derek Silvia, Cathy Silvia and Kieth Costa
Back Row (left to right)
Jen Major, Tony Ward, Kathy Sousa, Jay Charest, Matthew Olkovikas, Rob Reed, Josh Pacheco, John Fitton, Dustin Sorel, Scott Fitton, and Coach Chris Parker

Captains
Jeff Reed and Erin Senay

CHEERLEADERS!

BOYS BASKETBALL

VARSITY

Front Row: Paul Isidoro, Kenny Carvalho, Shad Avila, Nick Laccy, Marty Viera
Back Row: Coach Mike Roy, Chris DaCcosta, Scott Fitton, Graham Berry, Eric Huard, Dan Hurley, John Fitton

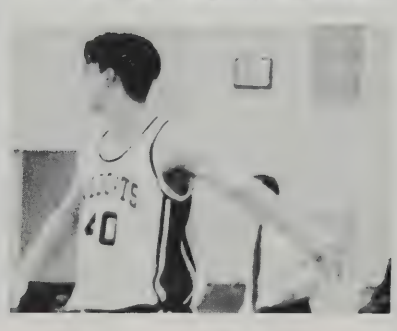

BOYS BASKETBALL

JUNIOR VARSITY

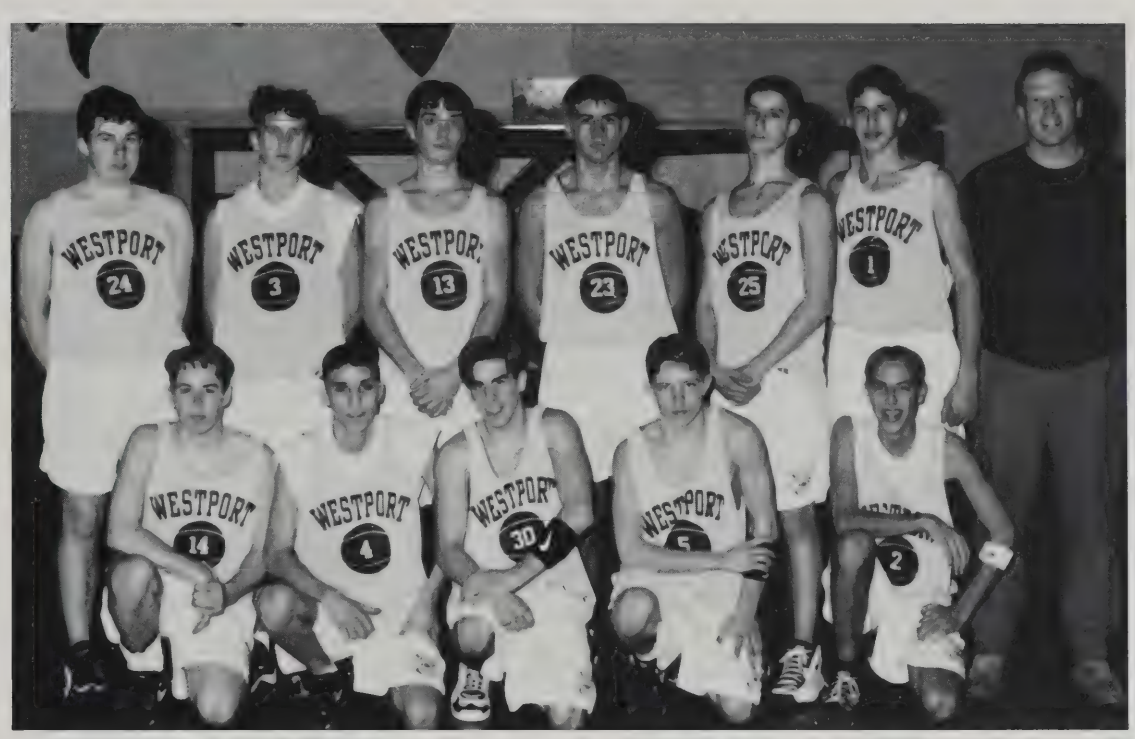

Front Row: Rob Reed, Mike Troia, Matt Ouellette, Jason Tripp, Jacob Lawrence
Back Row: Keith Eastwood, Tom Moniz, Adam Rousseau, Josh Pacheco, Brent Cardeiro, Seth Dufort, Coach Tim Plant

VARSITY

GIRLS BASKETBALL

Back Row: Bob Maltais — Coach, Kathy Matos, Melissa Maltais, Sara Troia, Cheryl Viera, Katie Demello
Front Row: Kerry Tripp, Michaela Gazdik, Heather Leach, Rachel Maltais, Nikki Gendron

GIRLS BASKETBALL

JUNIOR VARSITY

Front Row: Nikki Gendron, Esther VanPuffelen, Anna Guay, Becky Morse
Back Row: Coach Paul Menzes, Jamie Nicholson, Saori Sano, Laura Deveau, Kathy Matos

VARSITY BASEBALL

Top Row Left To Right:
Coach Lincoln, Kevin Cabral, Steve Pacheco, Allen Levrault, Dave Ferreira, Josh Dubreuil, T.W. Viera, Steve Long
Bottom Row Left To Right:
Chad James, Chris Wood, Shad Avila, Mark Camara, Marty Viera, Moses Isodoro

J. V.

Front Row Left to Right:
Derek Neronha, David White, Andrew Melli, Steve Rebello, Mike Troia, Matt Oullette
Back Row Left to Right:
Dave Potter, Graham Berry, Chris Wood, Paul Isodoro, John Wood, Keith Eastwood

LEAGUE CHAMPS

19-3

Score Board

The 95 Varsity Baseball Team had another successful year. We won the Mayflower League Championship for the third consecutive year. In doing so, We also had a Second Consecutive undefeated season in League play. In state tournament play, we were 1 and 1.

This is the third straight successful year of W.H.S. baseball. The teams records have been: 17-6, 23-1, and 19-3. The foundation has been formed, now we must continue to improve our program, and succeed in the future.

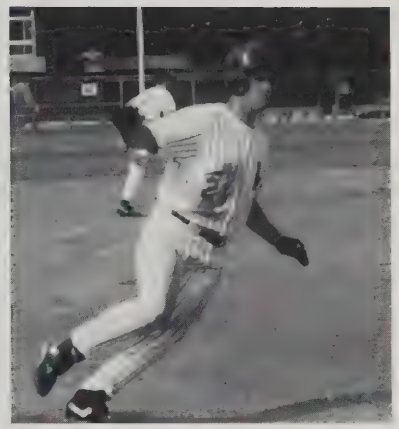

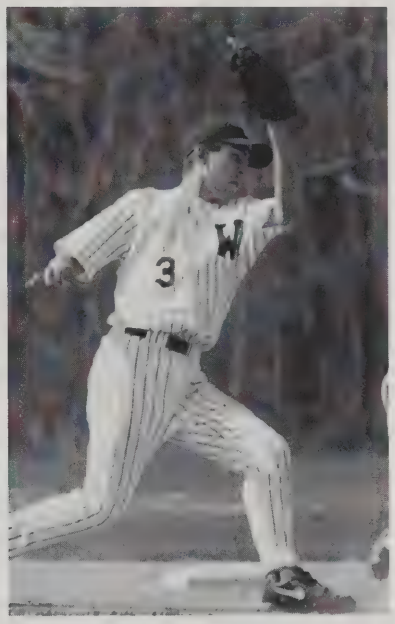

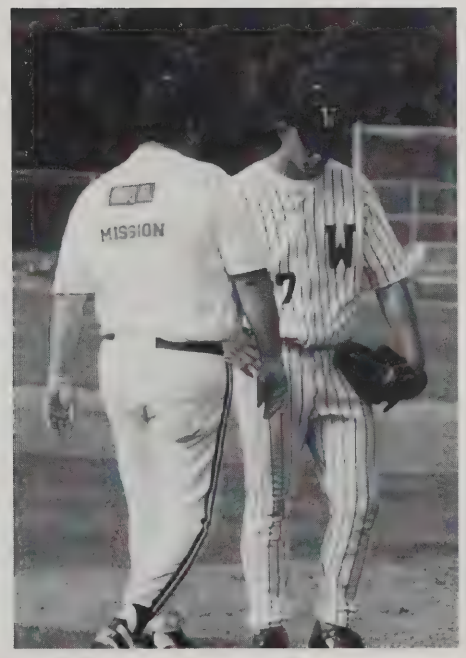

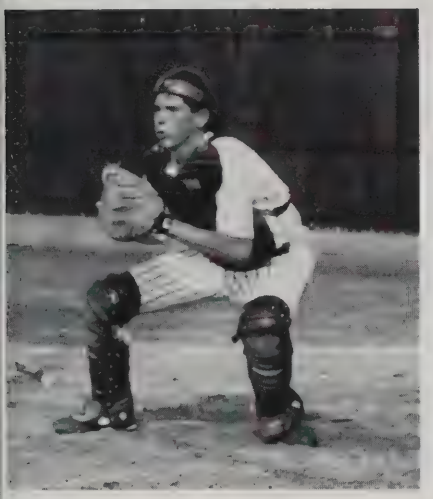

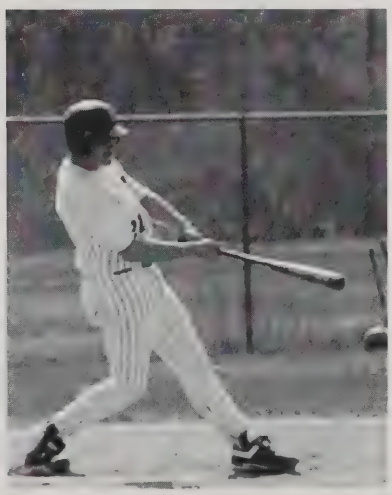

VARSITY SOFTBALL

Top Row: Coach, Joan Carpenter, Danielle Farland, Jen Fredrick, Rachel Maltais, Heather Leach, Sara Troia, Julia Bulduc, Assistant coach, Karen Langis
Second Row: Rachel Kaiser, Cheryl Viera, Katie Perry, Michaela Gadzik, Kerri Tripp, Jen Major, Corrie McDermott
Bottom Row: Erin Senay, Carrie Fernandes, Co-Captains, Jen Pacheco, Carey Maltais, & Shawntee Pacheco

1995-Softball League Co-Champions 11-1 with West Bridgewater.

Last spring's team was led by co-captains Carey Maltais and Jenn Pacheco and the outstanding pitching of Rachel Maltais and Erin Senay.

They began with a new head coach, Ms. Gail Silvia, who was doing an outstanding job filling in for Mrs. Carpenter, who was sidelined for six weeks because of surgery. They were faced with a difficult non league schedule that prepared them for a run for the league title.

The warm weather, return to the helm by Mrs. Carpenter and the league schedule agreed with the team as they started their drive for the title and return to the State's. Returning to the League All Star Team was; Danielle Farland, Rachel Maltais, Carey Maltais, and Erin Senay.

This coming spring we hope to regain league championship form and go all the way to the State Champions.

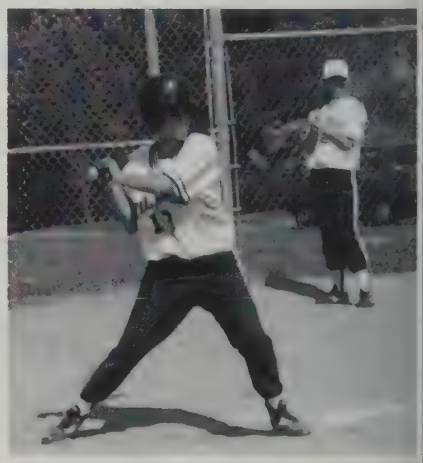

JV SOFTBALL

Back Row (left to right): Coach Karen Langis, Kim Alberto, Cheryl Vieira, Julie Schappler, Corrie McDermott, Missy Cordeiro
Second Row (left to right): Julie Bolduc, Kerry Tripp, Jennifer Major, Michelle Feigo
Front Row (left to right): Rachel Kaiser, Katie Perry, Michaela Gazdik

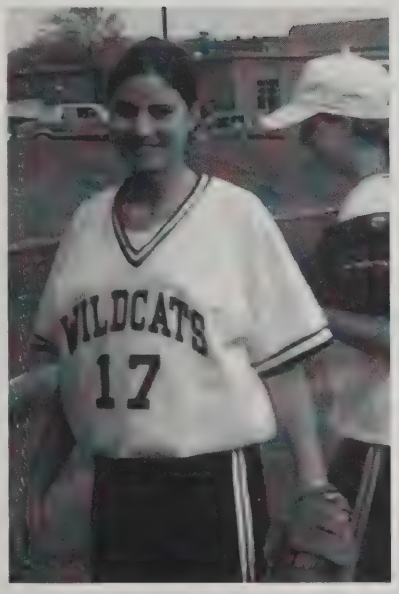

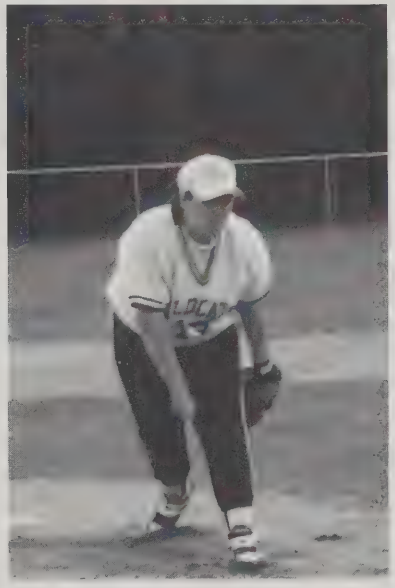

ACTIVITIES AND CLUBS

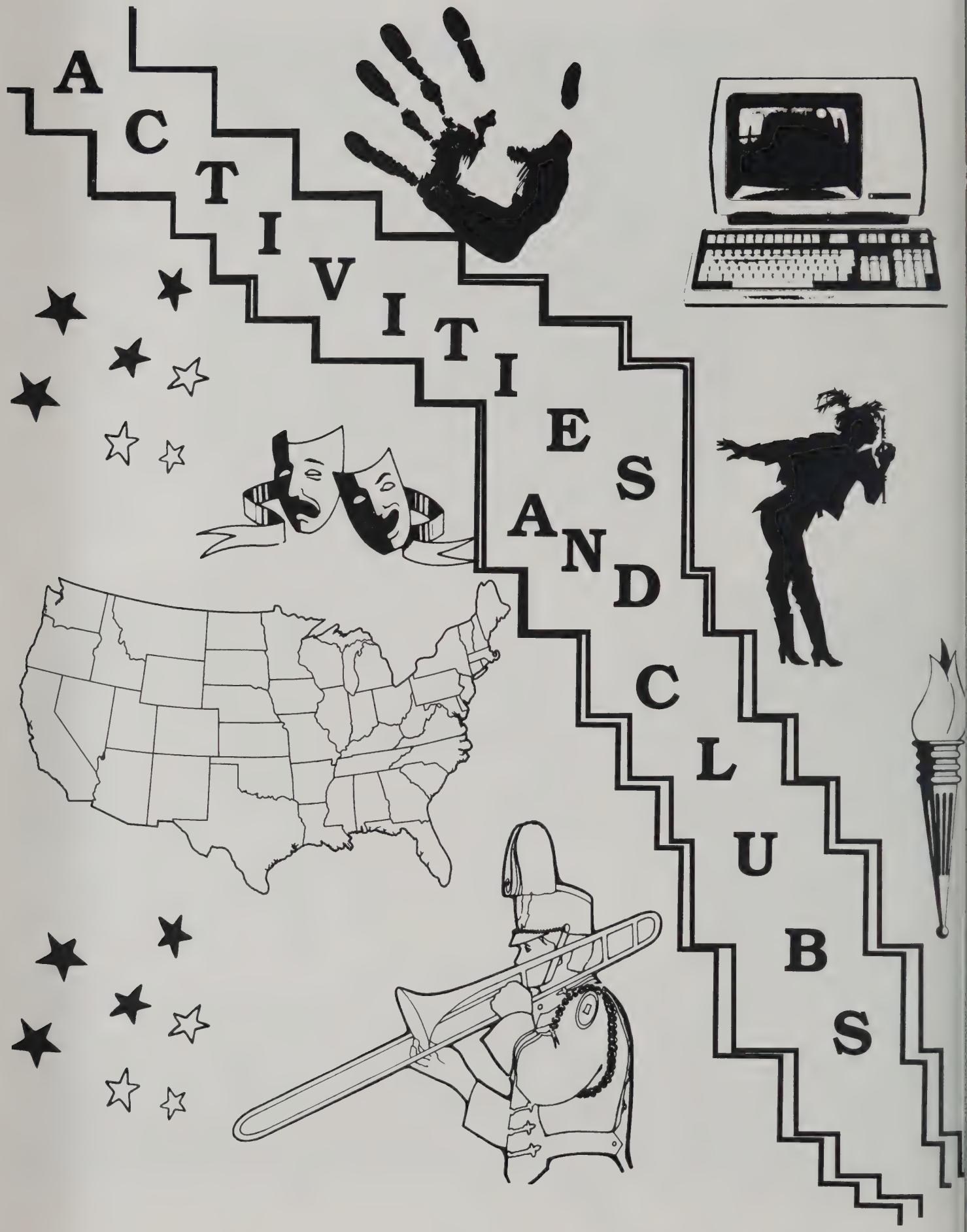

YEARBOOK!!

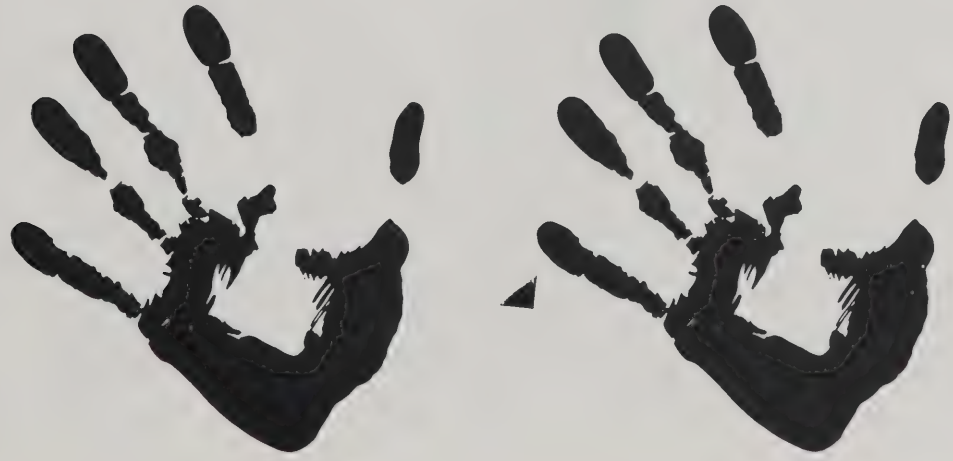

World of Difference

Key Club

World of Difference

Key Club

INTERNATIONAL EXCHANGE CLUB

INTERNATIONAL EXCHANGE CLUB

STUDENT GOVERNMENT

NATIONAL HONOR SOCIETY

NATIONAL HONOR SOCIETY

BAND

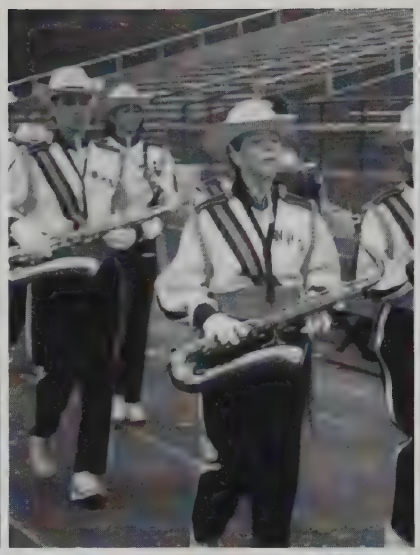

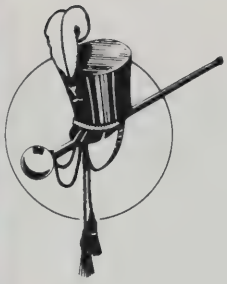

BAND

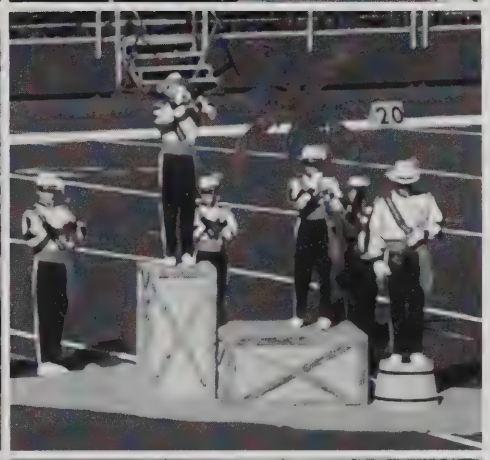

WHEN BOYS

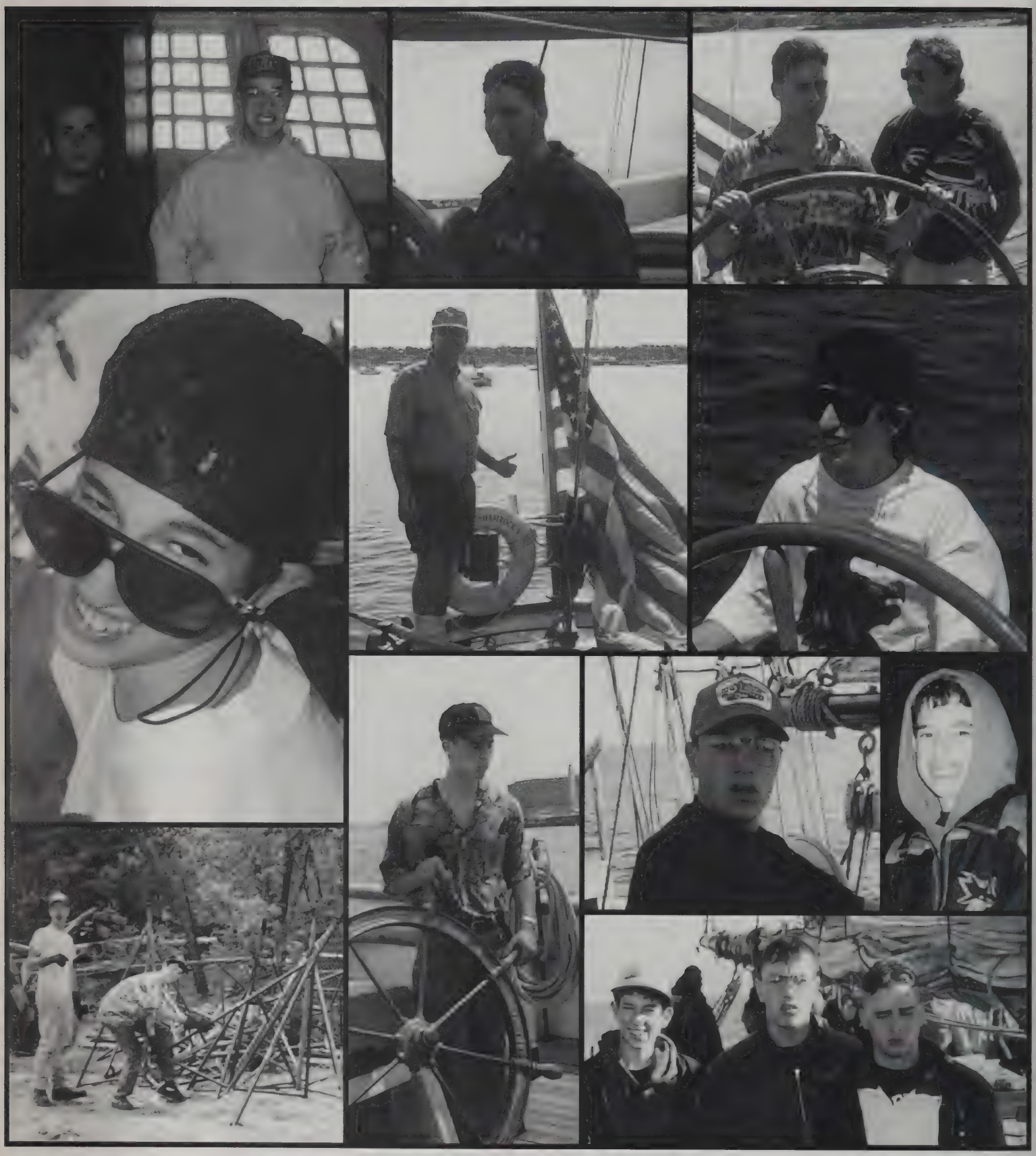

Become Men

GOLF TEAM

Journalism

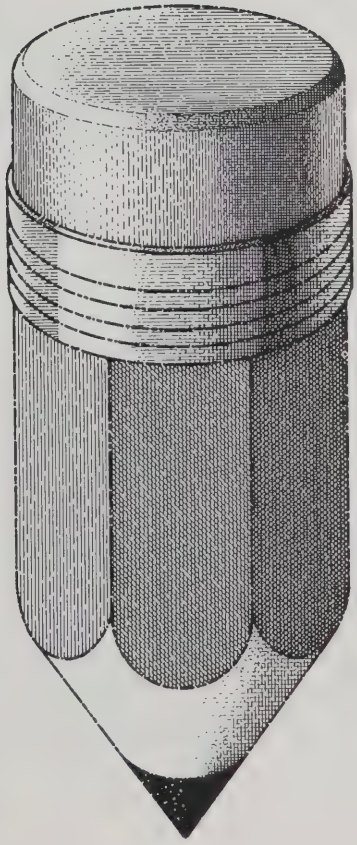

Students Against Drunk Drivers SADD

DRAMA

DRAMA

COMPUTER CLUB

CHESS CLUB

SNOWBALL "96"

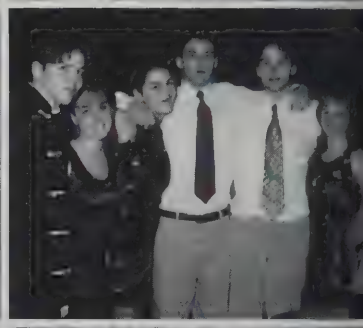

CLASS COMPETITION

SENIORS

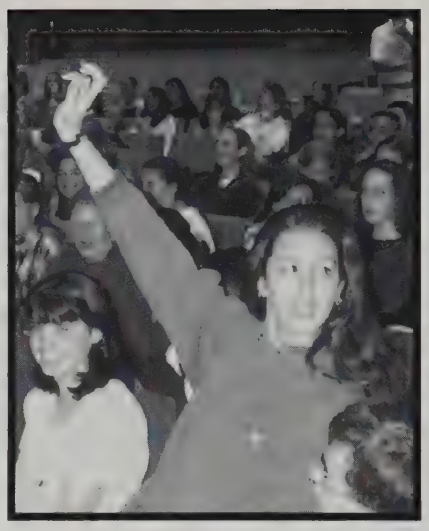

SENIOR

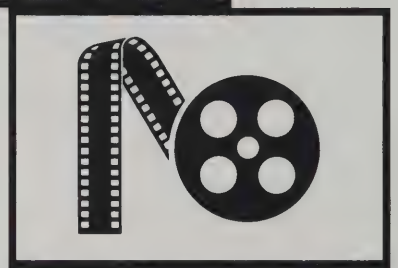

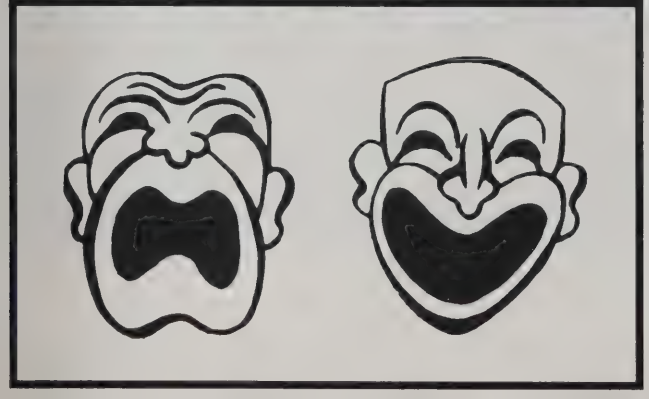

AUCTION

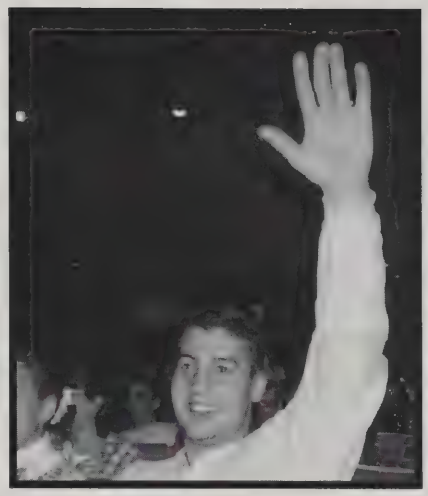

ADMINISTRATION

FACULTY

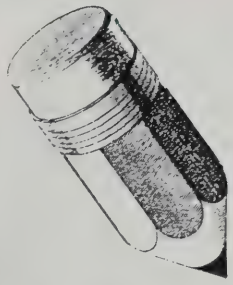

Edward J Ritter

Margot Desjardins

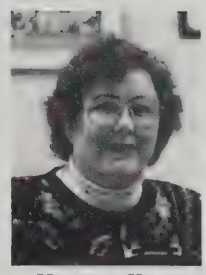
Virginia King

Beverly Medeiros

Lana Paolilo

Luella Kirby

Chris Ash

Paula Genderau

Kim Ouellette

Doris Michaud

Lucile Bouchard

Blanche Adams

Melissa Sousa

Chris Rauner

Mrs. Dziedzic

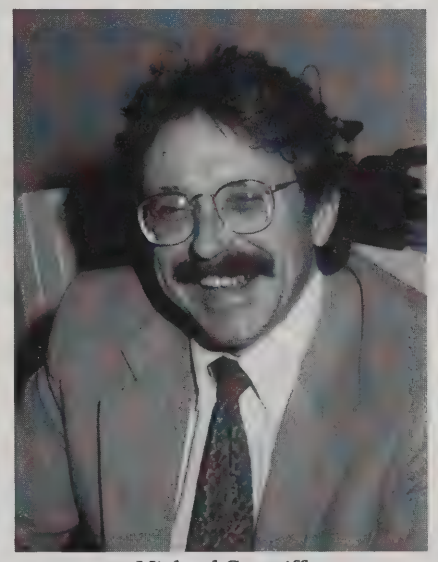
Michael Cosgriff

Robert Wood

Mrs. McNeil

Mrs. Camara

Mrs. Trepanier

Mrs. Kenyon

Mrs. Mendes

Mrs. Sigborn

Mr. Bessette

Mr. Melli

Mrs. LaBran

Ms. Saracen

Mr. Rayno

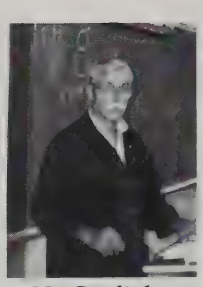
Mr. Sardinha

Mrs. Silva

Mrs. Ouellette

Mrs. Carpenter

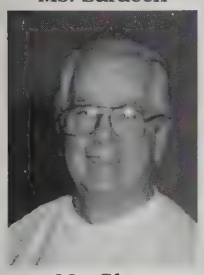
Mr. Glew

Mr. Millet

Mr. Finucci

Mr. Ellinwood

Ms. Silvia

Mr. Cariglia

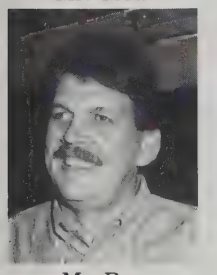
Mr. Roy

Ms. Mello

Mrs. Barros

Mrs. Rezendes

Mr. Lincoln

Mr. Proudfoot

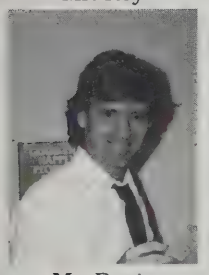
Mr. Davis

Mr. Cook

Mrs. Migneault

Mrs. Kehoe

Mr. Leite

Mrs. Pavao

Mr. Moniz

Ms. Dybowski

Ms. McQuillan

Mrs. Blake

Ms. Smith

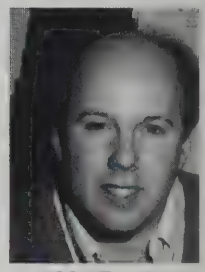
Mr. Frost

Ms. Choquette

Mrs. Camara

Mr. Landry

Mr. Long

Joyce Araujo
Veronica Kirby
Rose Sutcliff
Diane Pacheco
Priscilla Materia

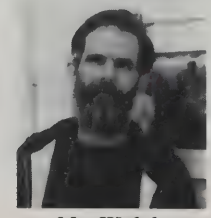
Mr. Walsh

Mr. Thibodeau

FACULTY

D Sign

- signs
- graphics
- and more

133 State Rd.
Westport MA.

508 676 - 1606

PACHECO
INSURANCE AGENCY
HOME | AUTO | LIFE | HEALTH | COMMERCIAL

ROBERT PETTEY (AGENT)
TEL. 508-636-5129
FAX 508-636-4194
1-800-494-5129

4 MAIN RD.
WESTPORT, MA
(ACROSS FROM WESTPORT HIGH SCHOOL)

RESIDENTIAL INDUSTRIAL FORK LIFT SERVICE

HANK'S SOUTHEASTERN PROPANE
795 AMERICAN LEGION HIGHWAY
WESTPORT, MASSACHUSETTS 02790

PHONE 679-4320 24 HOUR SERVICE

Westport Antiques Center

- A Multi-Dealer Shop -

Antiques, Collectibles, Toys, Tools and much more.

Off I-195 Exit 10 Rt. 88 to Rt. 177 Right

Open Mon. - Sat. 10-5
Sun. 12-5
Visa, MC, Layaways

522 Am. Legion Hwy.
Westport, MA 02790
(508) 636-2373

JR's

Precision Auto Body & Sales

JOSEPH RAPOSO PROP.
673-2116

729 State Rd.
Route 6
Westport, MA 02790

TEL. (508) 674-0800 FAX (508) 678-2670

JOE CALHETA
PRESIDENT

CAPEWAY ROOFING SYSTEMS

664 SANFORD ROAD WESTPORT, MA 02790

(508) 679-8497

B & E COUNTRY STORE
526 SANFORD ROAD
WESTPORT, MASSACHUSETTS 02790

VICTOR AND ELISA ARRUDA
PROPRIETORS

JANICE E. KERN

Women in White

UNIFORM SHOP
MEN AND WOMEN'S CAREER CLOTHES

TEL. 508-675-7991
1-800-336-7991

101 PRESIDENT AVENUE
FALL RIVER, MA 02720

WAREHOUSE
(508) 674-1131

OFFICE
(508) 644-3480

HYDRO-STOP ROOFING SYSTEMS
Commercial • Residential

EDMOND R. JEAN
Proprietor

P.O. Box 5273
Fall River, MA 02723

ACOAXET
VETERINARY
CLINIC, INC.

965 SANFORD ROAD
WESTPORT, MA 02790

(508) 636-8382
(508) 636-6131

Charles H. Schor, DVM

Plaza Pharmacy
WESTPORT PLAZA - RTE. 6
WESTPORT, MA 02790

PAUL VINCELETTE

(508) 673-5364

J & J Used Car Sales & Service, Inc.
USED CARS OUR SPECIALTY
JERRY SOUZA & SON
FINANCING AVAILABLE

972 STATE RD. (RTE. 6)
WESTPORT, MA 02790

PHONE (508) 674-3787
(508) 674-7380

(508) 674-8188

Country Liquors & Variety
Fine Selection Of Beer, Wine & Liquors

233 SANFORD ROAD
Groceries & MegabucksWESTPORT, MASS. 02790

R. Wayne Blackburn
Vice President

Oliveira Insurance Agency

1320 North Main Street
Fall River, MA 02720
(508) 675-7475
Fax (508) 675-8722

NORWEST

(508) 678-0707

NORWEST AUTOMOTIVE, INC.
MASS. INSPECTION STA. #1904
COMPLETE CAR CARE

Auto Repairs
Gasoline Sales

175 State Rd.
Route 6 @ Sanford Rd.
Westport, MA 02790

BARREIRA'S LANDSCAPING,
SERVICE & SUPPLY Inc.

RESIDENTIAL

COMMERCIAL

MULCH • LOAM
STONE • SAND
RR TIES • CRAFTS

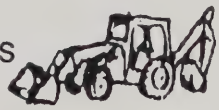

937 STATE ROAD
N. WESTPORT, MA 02790

(508) 677-0950

(508) 672-2742

Westport Fruit Mart

EDWARD COSTA
ANA COSTA

155 STATE ROAD
WESTPORT, MA 02790

TELEPHONE
508/676-8722

AMERICAN FURNITURE CO.

COMPLETE HOME FURNISHERS

JOSEPH AMARAL
PROPRIETOR

371 SOUTH MAIN ST.
FALL RIVER, MASS. 02721

MOTOR HARLEY-DAVIDSON CYCLES®

RICK MARTORI
Manager

BIG BOAR

HARLEY DAVIDSON INC.

Factory Authorized Harley Davidson Dealer

1030 State Rd., Route 6
Westport, MA 02790

Phone (508) 674-5780
Fax (508) 674-5789

Tel. (508) 678-8024

CASA DAS NOIVAS, INC.

Furniture and Gift Shop

73 Columbia Street
Fall River, Mass. 02721

President - Jose Medeiros

Tel. (508) 679-6521

Acores Market

Imported Portuguese Foods
Groceries - Meats

LUIS and VICTORINA TAVARES

303 Williams St.
Fall River, MA 02721

Telephone
(508) 675-5455

Kozy Nook Restaurant

Daily Specials
Catering

Westport Plaza
655 State Road
Westport, MA 02790

Mon.-Fri. 6 am - 8 pm
Sat. 6 am - 3 pm
Sun. 6 am - 12 pm

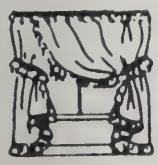

Casa Primavera

LADIES & CHILDREN CLOTHING - DRAPERIES

TEL. (508) 672-8415
48 COLUMBIA ST.
FALL RIVER, MA. 02721

Pres. LUCIANO R. VALIDO
V. Pres. MARIA A. VALIDO

MOTOR SPORT ACCESSORIES

monday thru saturday 930-700 sunday 930-400

HELMETS
DIRT BIKE STUFF
STREET BIKE STUFF

JET SKI STUFF
WATERSKIS
SWIMWEAR

CUSTOM VINYL LETTERING & GRAPHICS

479 State Rd. Box 767
Westport, MA 02790

Gary Kevin
508-672-2587

TEX Barry's

Coney Island Hot Dogs

Choose from our large selection of Woolrich for Men and Women

Open:
Mon. - Sat.
9:30 - 5:00
Sunday
12:00 - 4:00

Woolrich

Country Woolens
842 Main Road
Westport, MA 02790
(508) 636-5661

(508) 636-5164

Village Hair Fashions
STYLES FOR WOMEN & MEN

CHRISTINE SHIPPEE

766 MAIN ROAD
WESTPORT, MA 02790

Repairs:
(508) 679-6948

24 Hr. Towing:
Day - (508) 676-9852
Night - (508) 675-4280

FOUR SQUARE GARAGE & TOWING

JOHN V. OLIVEIRA INC.

618 Sanford Road
Westport, MA 02790

ABC Floor Coverings
753 State Rd.

PHONE (508) 673-9970
FAX (508) 677-1953

ABC FLOOR COVERING
VINYL FLOORS - WALL TO WALL CARPET
COUNTER TOPS - CERAMIC TILE - WALLPAPER

MICHAEL RODRIGUES
PRESIDENT

753 STATE RD.
WESTPORT, MASS.

PROFESSIONAL INSURANCE AGENT

Highest Standards of Professional Service

COYNE
INSURANCE AGENCY

151 STATE RD.
WESTPORT, MA 02790
TEL.: (508) 673-1122
FAX: (508) 673-1176

PROFESSIONAL INSURANCE AGENT

Highest Standards of Professional Service

POWERS
INSURANCE AGENCY, INC.

151 STATE RD.
WESTPORT, MA 02790
TEL.: (508) 673-2772
FAX: (508) 673-1176

WAYNE MEDEIROS

JOHN NADEAU

TEL: (508) 677-0930

A - PLUS MACHINE

P.O. Box 2878
Fall River, Mass. 02722

218 Shove Street
Fall River, MA

- General Machining
  - -Lathe
  - -Milling
  - -Grinding
  - -Machine Repair
- Sharpening
  - -Steel/Carbide
  - -Endmills
  - -Milling Cutters
  - -Router Bits
  - -Shaper Cutters, Etc.

DARTMOUTH BUILDING SUPPLY, INC.

958 REED ROAD
NO. DARTMOUTH, MA. 02747

JOSEPH C. DELGADO
President

Toll Free
Office (800) 540-2389

Office (508) 990-2389
Fax (508) 990-8308

LUMBER · WINDOWS · DOORS · KITCHEN CABINETS · MILLWORK

A Special Place

TEL. 508-636-8143

855 MAIN ROAD
WESTPORT, MA 02790

TELEPHONE: (508) 678-0600

Atlantic Prosthetics and Orthotics Co., Inc.
596 STATE ROAD, P.O. BOX 295, WESTPORT, MA 02790

RAYMOND CLARK
B.O.C.

ROBERT EASTERBROOKS
C.P.O.

CHARLES WEYMOUTH
C.O.

Member
NATIONAL KITCHEN
NKBA
& BATH ASSOCIATION

TEL. (508) 999-6754
FAX (508) 994-3629

Costa's Quality Kitchens & Appliances
CUSTOM WOOD & LAMINATES

GILBERT W. COSTA, C.K.D.
Certified Kitchen Designer

6 McCABE STREET
S. DARTMOUTH, MA 02748

ALL-NEADS INSURANCE

NORBERT PONTE
Residence (508) 675-9250

590 State Road
Westport, MA 02790

(508) 676-8222

(617) 678-3925

Baraby
Electrical Contractor's

RESIDENTIAL • INDUSTRIAL • COMMERCIAL

BILL BARABY

365 SANFORD ROAD
WESTPORT, MA 02790

999 Main Road, Box 3051, Westport, MA 02790 (508) 636-2572

New England Sanitation

Vacuum Pumping Service

Septic Tanks, Cesspools
Commercial / Residential * Radio Dispatched

Office: (508) 678-8455 Damase A. Giguere (Jiggs)

Westport Country Kitchen
778 Main Road
Westport, MA

SUCCESS TO WESTPORT HIGH SCHOOL CLASS OF 1996

Open Mon.-Sat.
7 am-8 pm Sun. 'til 1 pm
508 636-3040
Take out meals available daily

A country restaurant serving home cooked food at reasonable prices.

WESTPORT CHIROPRACTIC

Dr. Stephen W. Fors
chiropractor

Tel. (508) 679-5500
Fax (508) 679-6199
637 state rd.
Westport, MA 02790

Westport Country Kitchen
778 Main Road Westport MA

SUCCESS TO WESTPORT HIGH SCHOOL CLASS OF 1996

Open Mon - Sat **508 636-3040**
7am - 8pm Sun 'til 1pm Take out meals available daily

A country restaurant serving home cooked food at reasonable prices.

- Complete Collision Repair
- Down Draft Spray Painting
- Guaranteed Color Match
- Frame Straightening
- Glass Service
- 24 Hour Towing
- Flat Bed Available

Mike's Auto Body
MICHAEL PENACHO
President

(508) 675-1194
(508) 675-1192
FAX (508) 675-1191

535 BAY ST. • FALL RIVER, MA 02724

REAR 122 RIVER ROAD
P.O. BOX 50247

NEW BEDFORD, MASS.
02745

C. & P.
MACHINE & WELDING, CO. INC.
GENERAL & CUSTOM MACHINING

AREA CODE
(508) 998-2576

MARCEL E. BOUTIN
THOMAS P. TARPEY

WESTPORT ATHLETIC BOOSTER CLUB

Congratulates
All Seniors

We Support You All The Way.

CASH SALE
VEL-PARTS, INC.
OF WESTPORT
Quality Auto Parts and Service
817B State Road • Westport, Massachusetts 02790
Telephone (508) 676-0276/676-8746

Kitchen Cabinets
Replacement Windows
Storm Doors and Windows
Roofing, Gutters and Siding

$ AFFORDABLE KITCHENS $
508-678-7070

MIKE BRILLO
636 State Road
Westport, MA 02790

Mon.-Sat. 9:00-5
Thurs. & Fri. till 8

(508) 678-8212

TANABODY
TANNING SALON

TANNING SPECIALIST

848 STATE RD.
WEST HILL PLAZA
WESTPORT, MA 02790

EDUARDA & MARIO, Proprietors (508) 636-5252

WESTPORT MARKET
Beer • Wine • Liquors

291 American Legion Highway Westport, MA

Grundy's true value lumber

Rt. 177
Westport, MA 02790

Walter Grundy Jr.
President
(617) 636-8853

WESTPORT SELF STORAGE

Owned & Operated

BY CORMIER & SONS

941 Sanford Rd.
Westport, MA 02790

MA (508) 636-5100
RI (401) 848-0555
Fax: (508) 636-3519
1-800-924-5103

AA

ANTONIO F. ALBERTO

Insurance & Real Estate Agency

THE ONLY INSURANCE AGENCY FEATURING 2 AUTOMATED DRIVE UP WINDOWS FOR QUICK EFFICIENT SERVICE

Complete Personalized Services • Insurance • Real Estate

Insurance Auto • Home • Life • Commercial Insurance
(508) 675-7488

Real Estate (508) 675-5300

Your Peace Of Mind Is Our Concern

420 STAFFORD ROAD, FALL RIVER, MA

Member
NATIONAL KITCHEN
NKBA
& BATH ASSOCIATION

TEL. (508) 999-6754
FAX (508) 994-3629

Costa's Quality Kitchens & Appliances

CUSTOM WOOD & LAMINATES

GILBERT W. COSTA, C.K.D.
Certified Kitchen Designer

6 McCABE STREET
S. DARTMOUTH, MA 02748

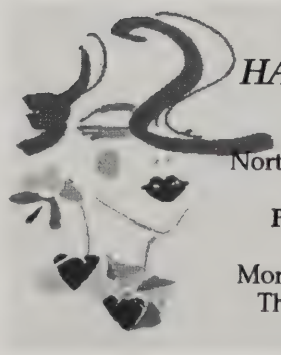

SHORT CUTS HAIR DESIGNERS

634 State Road
North Dartmouth, MA 02747

Phone: (508) 990-1800

Mon. & Tues. 9-5 Wed. 10-8
Thurs. & Fri. 9-8 Sat. 9-4

WESTPORT TIRE CENTER

TOM PERRY
(508) 675-3660

718 STATE ROAD • (ROUTE 6) • WESTPORT • MA 02790

WHOLESALE - RETAIL

Bus. (508) 636-3606
Beeper (508) 483-3392

AUTOMOTIVE SERVICES, INC.
GOOD CARS - CHEAP

DAN SHERMAN

337 American Legion Hwy.
Westport, MA 02790

TONY'S Fish and Chips
1393 Rodman St., Fall River, MA
(*Call ahead for take out* - **678-8935**)
OPEN
Wed., Thurs. & Sat. 11-8
Friday 10-9
EAT IN OR TAKE OUT
10% DISCOUNT FOR SENIOR CITIZENS on WEDNESDAY.

MARC R. SOUZA, R.D.O.
THE Optical CENTER

768 Main Road
Westport, MA 02790
(508) 636-8870

Mon.-Tue.-Fri. 9:00-5:00
Thursday 9:00-8:00
Saturday 9:00-2:00
Wednesday Closed

Westport Permanent Fire Fighters Association

LOCAL 1802
P.O. BOX 335
WESTPORT, MASS. 02790

AFFILIATED WITH
I.A.F.F. – P.F.F.M.

784 MAIN ROAD
WESTPORT, MA 02790

Westport Apothecary, Inc.

HOME HEALTH CARE SPECIALIST

Telephone
(508) 636-5957

Best Wishes to the Class of "96"

NPGA

PHIL'S PROPANE

RESIDENTIAL AND COMMERCIAL INSTALLATIONS

PHILIP VIVEIROS
LICENSED IN
R.I. AND MASS.

BULK PLANT
OFFICE AND
SHOWROOM
477 CRANDALL ROAD
TIVERTON, RI 02878

PHONE: (401) 624-6395
(800) 64 PHILS

FAX: (401) 624-2773

"Partying Out is In!"

ABC
RENT - A - TENT, INC.

21 Heritage Drive • Westport, MA 02790
Tel. (508) 676-9214
NEWPORT, R.I. (401) 846-3111
DONALD RAPOSA

Citizens for Citizens Family Planning

*medical and GYN exams
*birth control education and methods
*Free pregnancy testing and counseling
*Walk-in pregnancy testing (FREE!!)
(Tues. 1-4:00 pm, Fri. 1-3:30 pm)
*breast exams, pap smears, and other tests
*testing and treatment for sexually transmitted diseases
*community education
*affordable fees/medicaid accepted
*Walk-in and take 6 free condoms
*all services confidential

337 Hanover Street, Fall River, MA 02720
679-0198 or 673-2400

(508) 678-9033 Fax (508) 679-1733

MATHIEU AUTO SALES

1250 G.A.R. Hwy., Rt. 6 Somerset, MA 02726

Munro Distributing Company, Inc.
WHOLESALE ELECTRICAL DISTRIBUTORS

TIED THE PROFITABILITY GROUP

BILL MUNRO
PRESIDENT

115 NO. SEVENTH ST.
FALL RIVER, MA 02720

MEMBER NAEC FOUNDED 1908

BUS.: (508) 679-8106
FAX: (508) 678-4883
WATTS: (800) 777-0172
WARWICK: (401) 785-9430

Congratulations Loren!

May today's success be only the beginning of a lifetime of dreams come true.

Love, Mom, Dad and Shayna

Good Luck
Melissa
and the Class "96"

Baraby Electric

To: Jason Botelho

Jason you're the Best.

We knew you could make it!

Love
Mom
Dad
Joey
Mary Ellen

WESTPORT FEDERAL CREDIT UNION

655 STATE ROAD
WESTPORT, MA 02790
508-679-0197

WESTPORT'S 1ST FINANCIAL INSTITUTION
"ESTABLISHED IN 1952"

GOOD LUCK TO ALL THE GRADUATES

Stephanie,

ALWAYS FOLLOW YOUR DREAMS

LOVE ALWAYS,
MOM, DAD & GILLY

Congratulations
Kim
We are all proud of you and we wish you a successful future.
Love Mom, Dad, and Cyndi

Good Luck Andrea!

Love, Mom & Dad

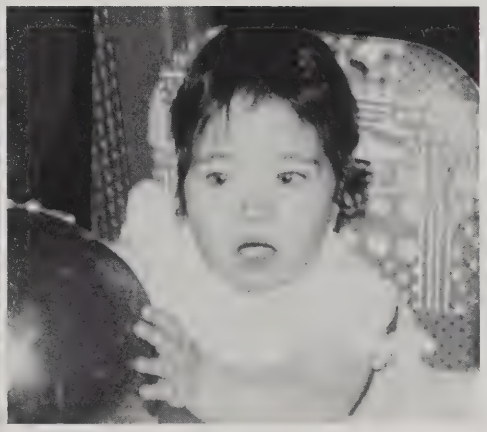

Just wanted to say congratulations and I Love You and hope our future is full of Happiness and Joy.
Love always **Kyle**

Now that you are grown and are graduating from high school, the future holds many new adventures, some will be good and some not so good, but whatever you do, we want you to always know that we are very proud of you and that we love you very much.
Love always **Mom and Dad**

Congratulations on a job well done, we love you with all our heart.
Love always **Grammy & Grampy.**

Great Job Dawn, we are proud of you
Love **Aunt Mary, Uncle Jesse, and Jonathan.**

Little Sis:
Gorgeous and smart too, I'm so proud of you. You've worked hard and you're going far. You can do anything you put your mind to. I'm always here if you need me . . . Your big sister and friend **Kim**

- Motors
- Generators
- Vibration Analysis
- Dynamic Balancing
- Electrical Contractor
- Electronic Technicians
- Control System Design
- PC Board Repairs
- AC & DC Variable Speed Drives
- Machine Shop
- Bucket Truck Service

RALCO

RALCO ELECTRIC, INC.
101 State Rd., P.O. Box 1515
Westport, Massachusetts 02790
Tel. (508) 679-3363
Fax. (508) 677-6769
Rene Lachapelle Jr.
President

EASA

"The Leader In Electrical Service"

PHOTOGRAPHY

17 Neck Road
Tiverton Four Corners
(Behind The Provender)
401-624-4777

1. Nancy's Consignment Botique 1554 Pleasent St. F.R.
2. Congratulations, Meredith! Love Dad, Mom, and Matt
3. Westport Dental Associates, Dr. Michael Katz
4. Mr. and Mrs. Robert Rayno
5. Congratulations girls, Good Luck! Love, Chris
6. Karen Anne's restaurant+ice cream
7. Bob's Sport Shop, Inc.
8. Mr. and Mrs. Leanard R. Gagnon
9. Congratulations and best wishes Melissa love, Auntie
10. Complete Landscaping, everything, and anything
11. Guimond Farms, 1 Crandall Rd., Tiverton, R.I.
12. Continental Market, John Borges
13. Precision Auto, Joseph Raposo
14. Good Luck 1996
15. Congratulations Megan, we love you, Mem and Pep
16. I am proud of you David and I love you very much — Mom
17. Congratulations and best of luck, Jenn, love Aunt Irene
18. Wind Drift Specialty Shop, Rt. 177, Westport
19. Dunkin Donuts 1500 Brayton Ave F.R.
20. CHACE Grain Congratulations Class of "96"
21. Congratulations Melissa, Good Luck Love, Marc!
22. Congratulations Melissa, Love Greg
23. The Field is drawn but boundaries don't exist congratulations Rob. Love You Always Mom & Dad

Good luck my special little girl
Michele Medeiros
love ya mom and dad

Congratulations Mellissa best wishes and good luck to your future Love Gram

Michelle we are very proud of you, congratulations
love your Godparents Evelyn and Joe Amaral

Best of luck
to the class
of "96"

congratulations
to the
class of 1996

Congratulations Jenn, it's finally over! Your future awaits you. Be *all* that you can be
love mom dad and vavo Souza

Congratulations to my baby! you made it, you're the best.
love mom

Congratulations Melissa, we're very proud of all your accomplishments. Remember the only limits in life are ones you set upon yourself, we'll always be here whenever you need it.
love mom and dad

CURTAIN FACTORY OUTLET
TAKE A BITE!

Heather Rae Leach
&
The Class of '96

Best Wishes for an
ALL STAR
Future!

Pops, Gram & Sir Charles

Congratulations Nicole.
We are so proud of you.
Best of luck in the future to come.
Love always
Mom, Dad
and Sister Deb

Congratulations Melissa.
We love you and wish you the best of luck.
Love always
Mom, Dad and Jason

Autographs

Autographs

Autographs

Autographs

Autographs

Autographs

Autographs

Autographs